

EXISTING SECTION B - B (1:50)

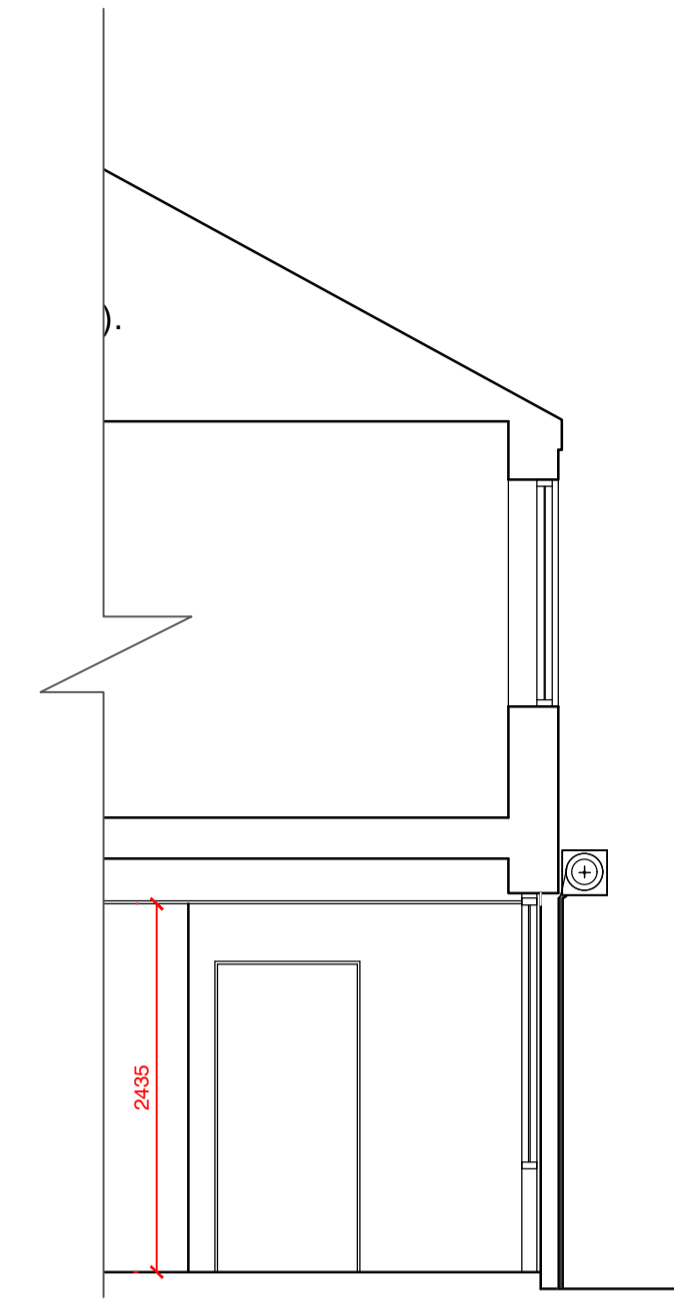

EXISTING SECTION E-E (1:50)

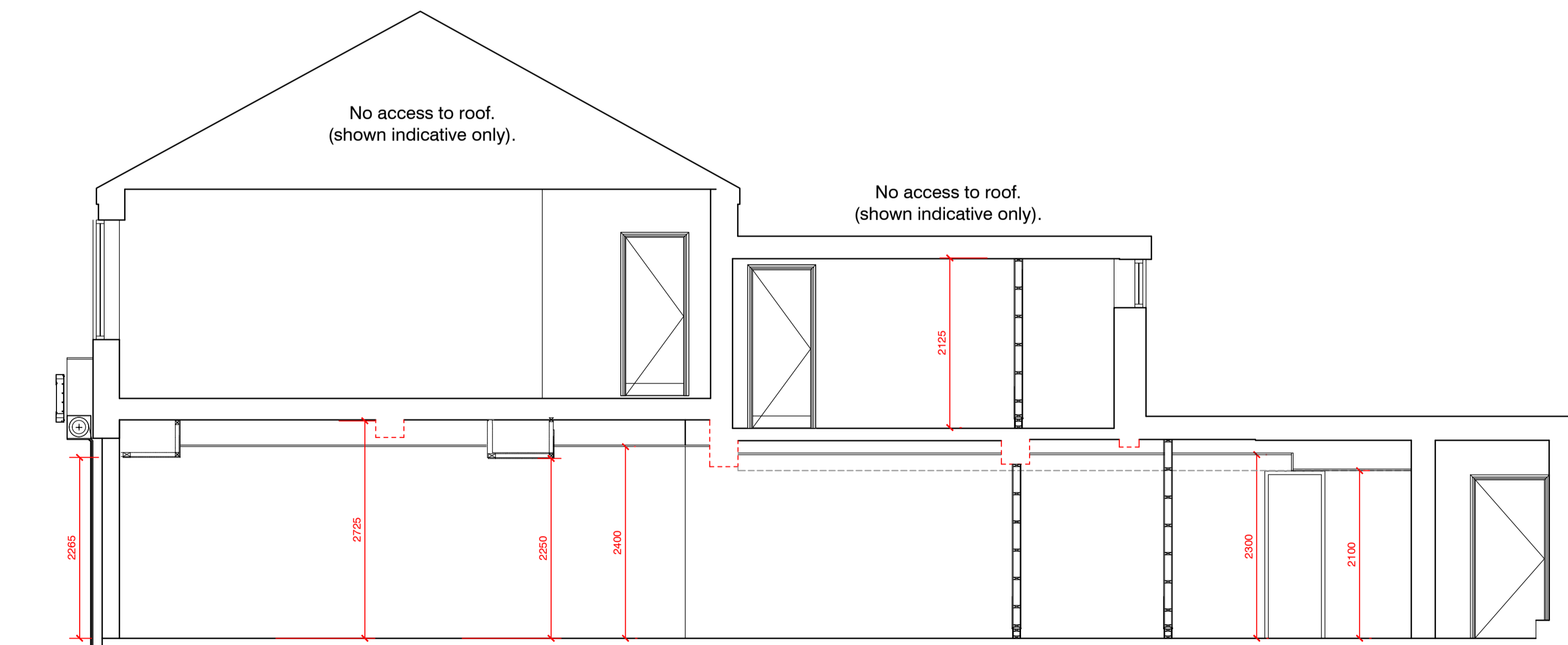

PROPOSED SECTION B - B (1:50)

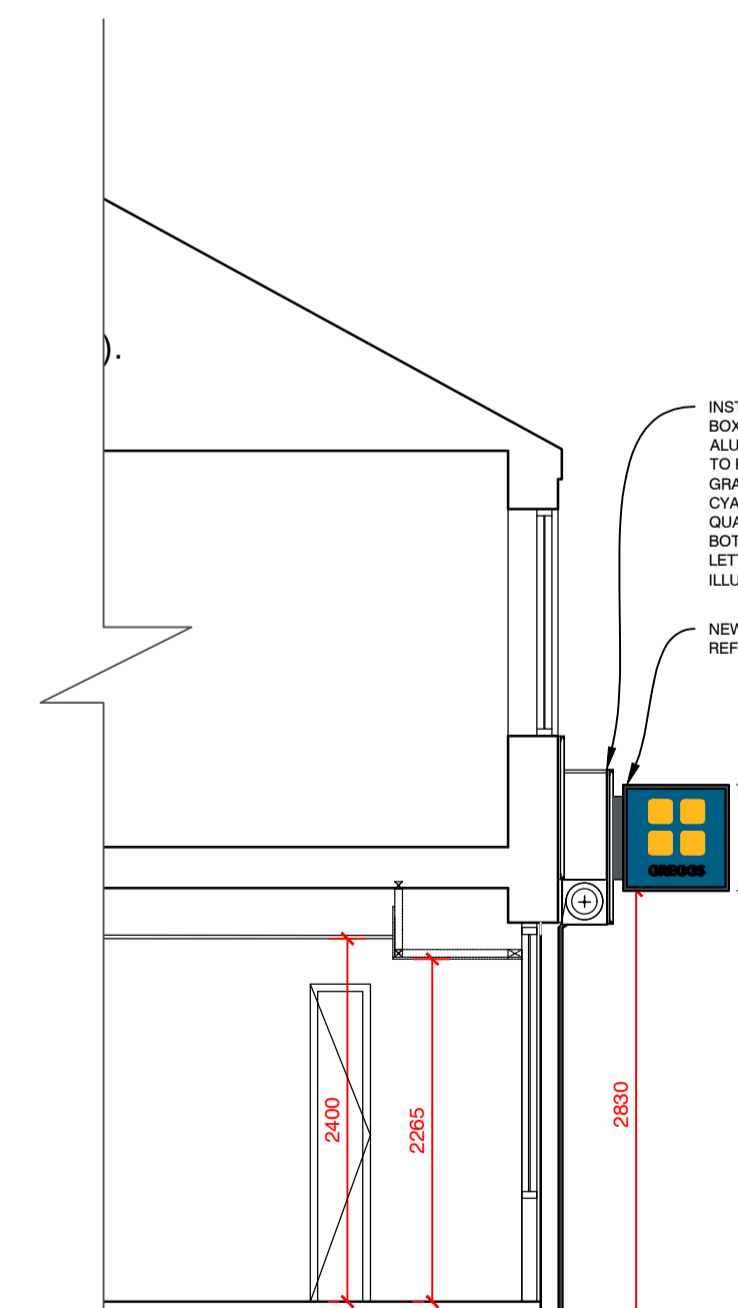

PROPOSED SECTION E-E (1:50)

REV	DESCRIPTION	DATE	NAME
GREGGS Plc (PENNINES) 31 GREENSIDE STREET OPENSRAW MANCHESTER M11 2HW Tel: (0161) 274 2760			
Shop S Number & Name S6337 ST HELENS 99 - 101 HIGHER PARR ST			
Title PLANNING - SECTIONS			
Site Address 99 - 101 HIGHER PARR ST ST HELENS WA9 1AG			
Gross Building Area 169 Sq m		Gross Sales Area 35 Sq m	
Drawing No. RPN/S6337/03P			Rev. -
Date 26.02.24		Scale 1:50	@ A1
Drawn by HE	Scale Bar 0 500 1000 1500 2000 2500mm SCALE 1:50		
Issued 27.02.24			