

FIRST FLOOR - EXISTING GA PLAN (1:50)

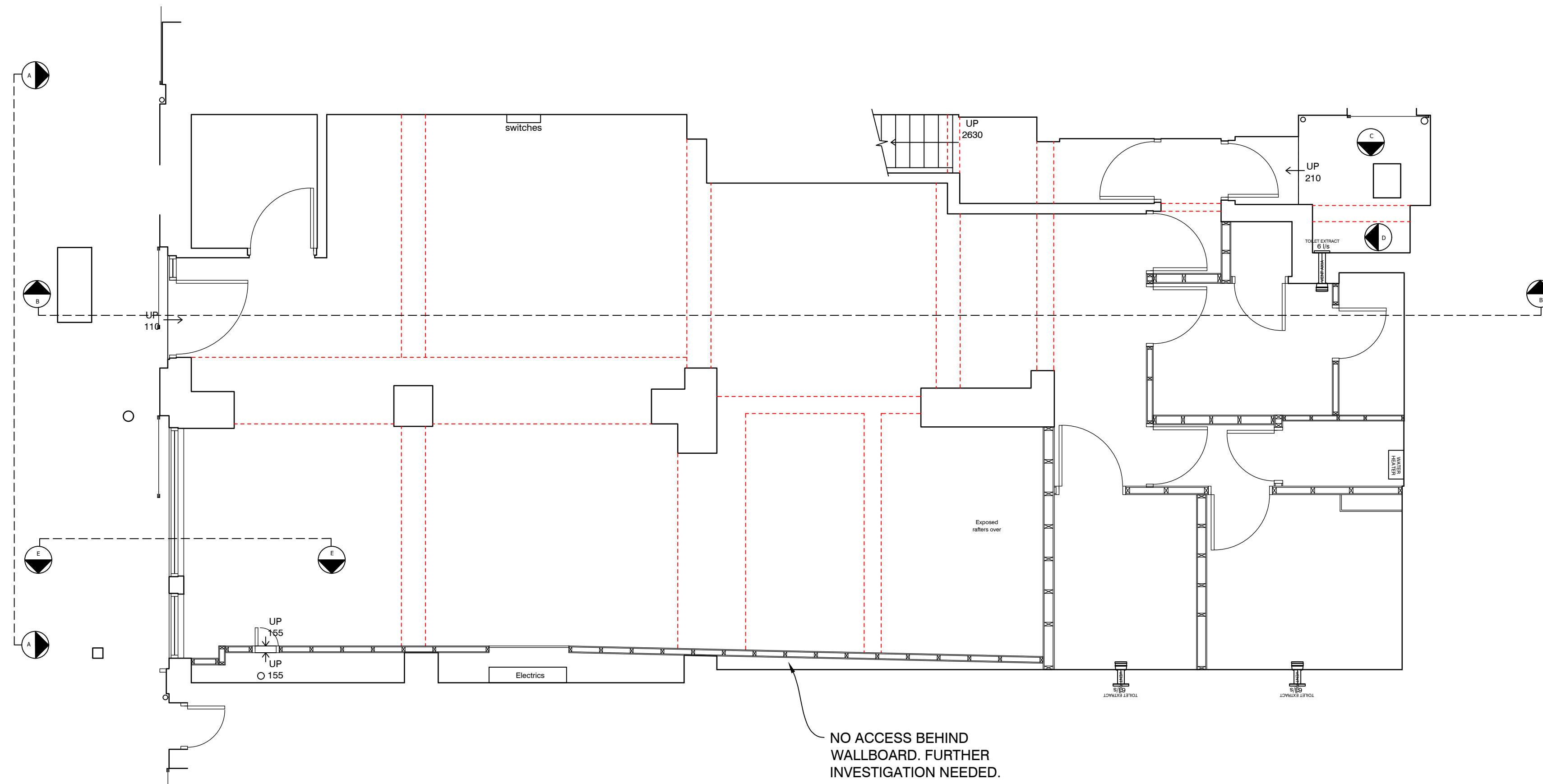

GROUND FLOOR - EXISTING GA PLAN (1:50)

REV	DESCRIPTION	DATE	NAME
GREGGS Plc (PENNINGES) 31 GREENSIDE STREET OPENSHAW MANCHESTER M11 2HW Tel: (0161) 274 2760			
Shop S Number & Name S6337 ST HELENS 99 - 101 HIGHER PARR ST			
Title PLANNING - EXISTING GA			
Site Address 99 - 101 HIGHER PARR ST ST HELENS WA9 1AG			
Gross Building Area 169 Sq m		Gross Sales Area 35 Sq m	
Drawing No. RPEN/S6337/01P			Rev. -
Date 07.11.23		Scale 1:50	@ A1
Drawn by HE		Scale Bar 0 500 1000 1500 2000 2500mm SCALE 1:50	
Issued 27.02.24			