

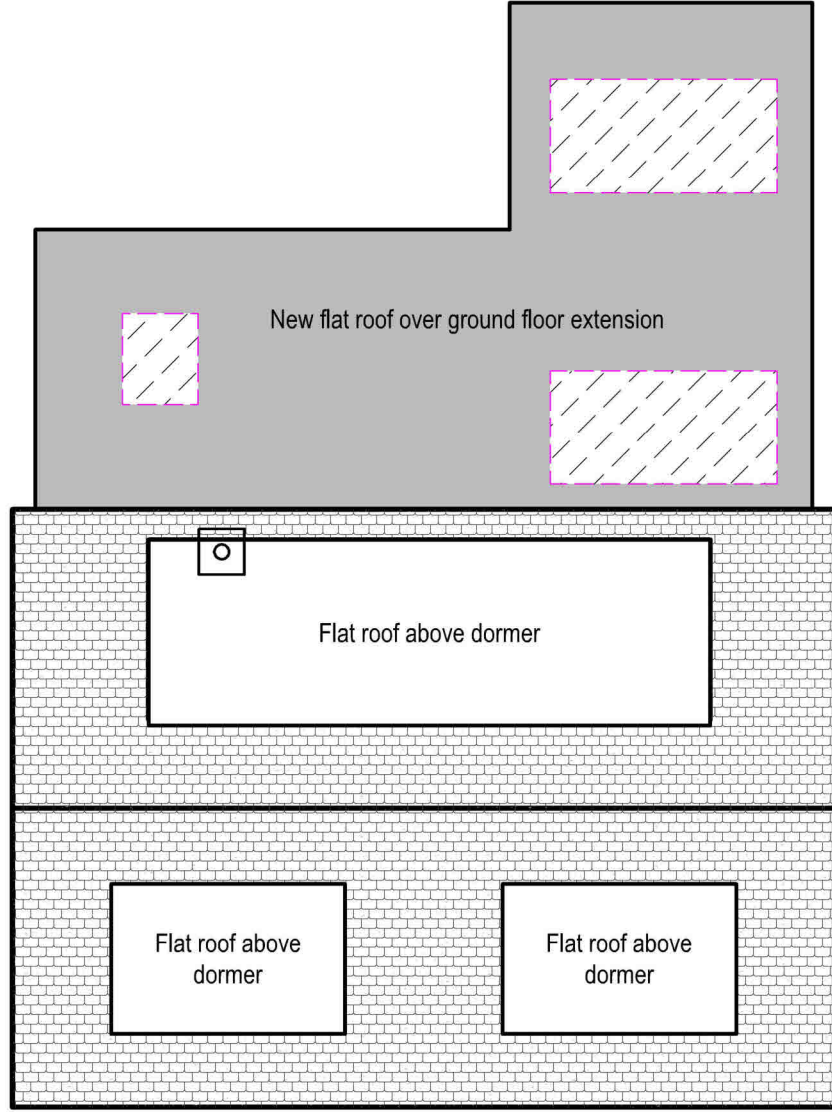

FLAT ROOF LIGHT
VELUX or similar
slim line aluminium
roof light

To be double glazed + to meet 'U' value of min. 2.0W/m sq.K. All roof lights to be A-A fire rated.
Fully thermally broken construction.
Double up rafters on the side of opening, supporting double trimmers above & below opening.
Bolt together with M12 bolts at 450 c/s.
Fixed in accordance with the manufacturers instructions.

- New internal walls
- New external walls
- Walls to be demolished
- New doors/windows
- Proposed work shaded



NEIGHBOURS HOUSE
3 Rushmoor Close

NEIGHBOURS HOUSE
5 Rushmoor Close

PROPOSED

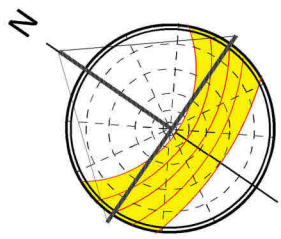

14 **PROP ROOF PLAN**
Scale: 1:100

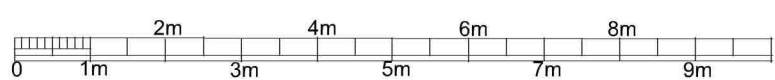

scale - 1 : 100 @ A3

Purpose - Householder planning application

<small>All dimensions to be checked on site. All omissions & discrepancies to be reported to the designer.</small> <small>© SSK architects owns the copyright of this drawing which must not be reproduced in whole or part without the written permission.</small>	PROJECT: 4 Rushmoor Close, WD3 1NA	DATE: 10/03/2024
	DWG NO: PROP ROOF 14	REVISION: