

Front elevation

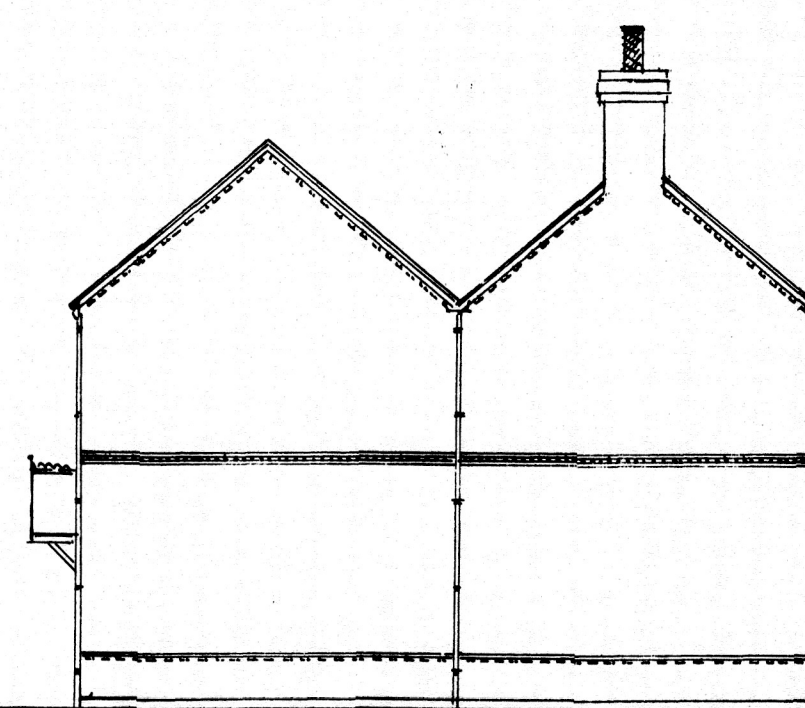

Side elevation

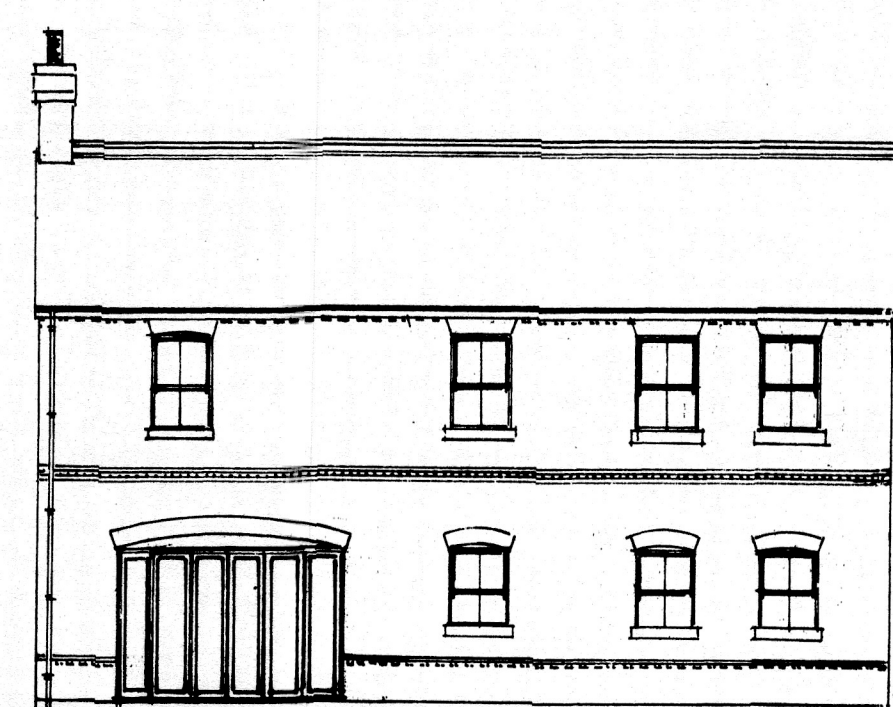

Rear elevation

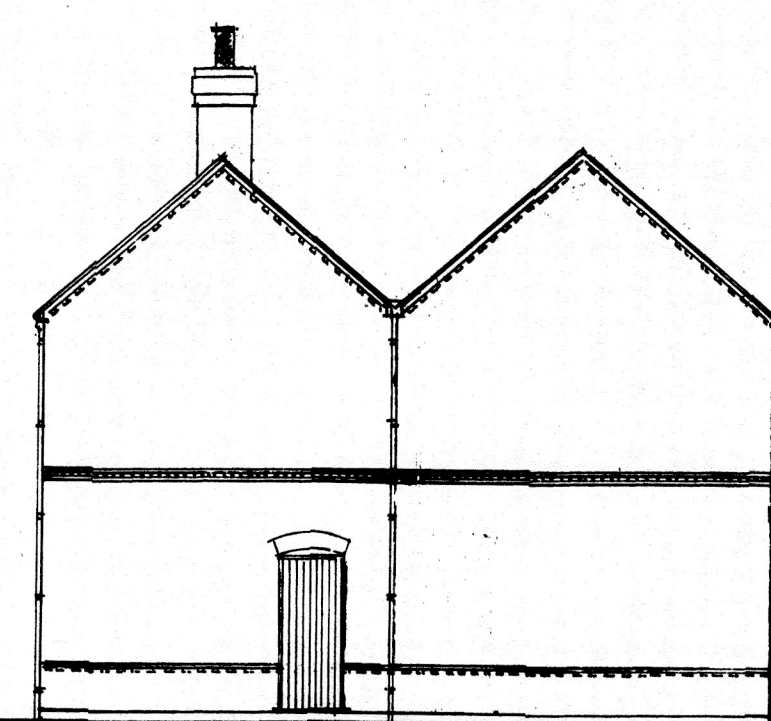

Side elevation

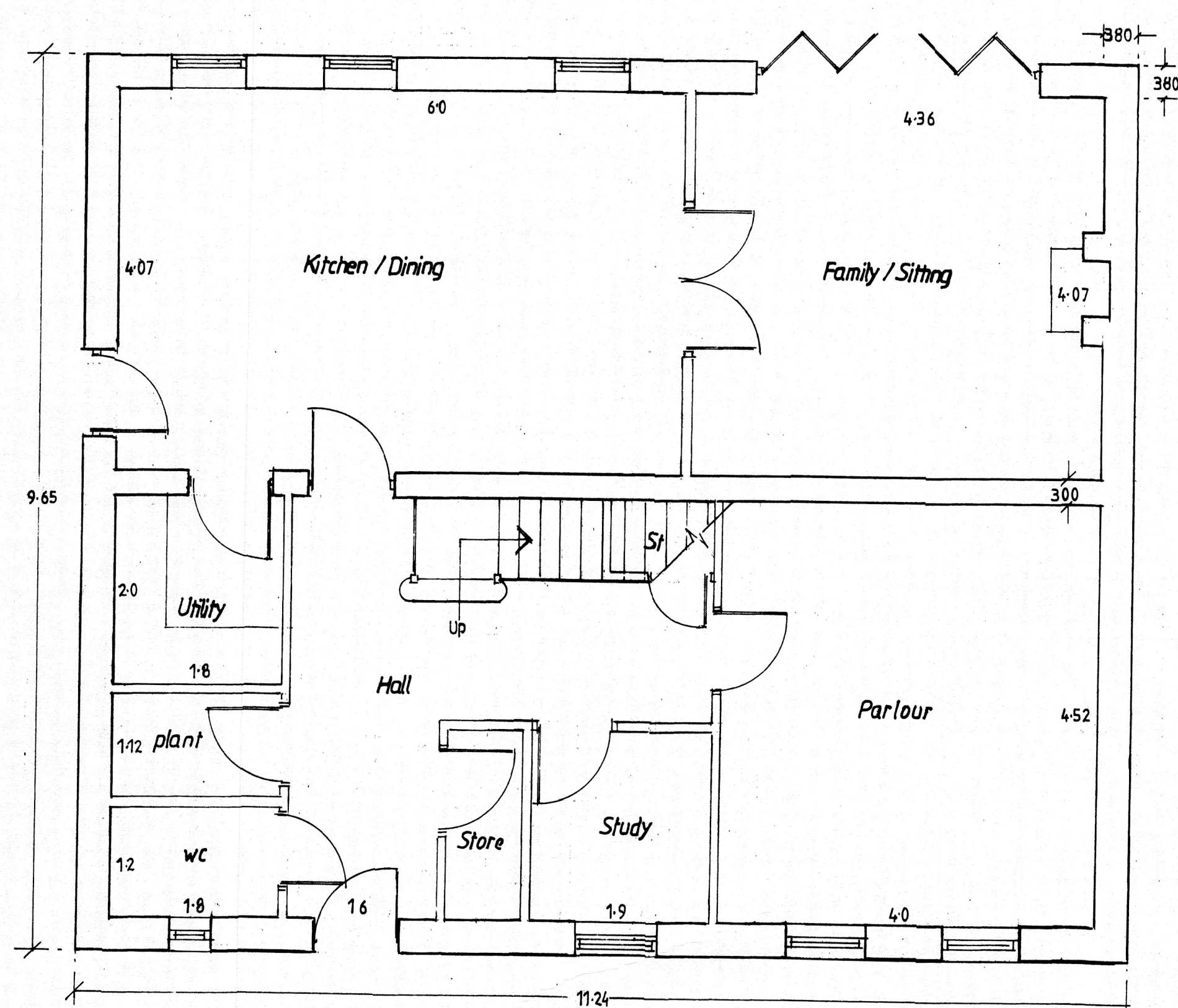

Ground floor plan

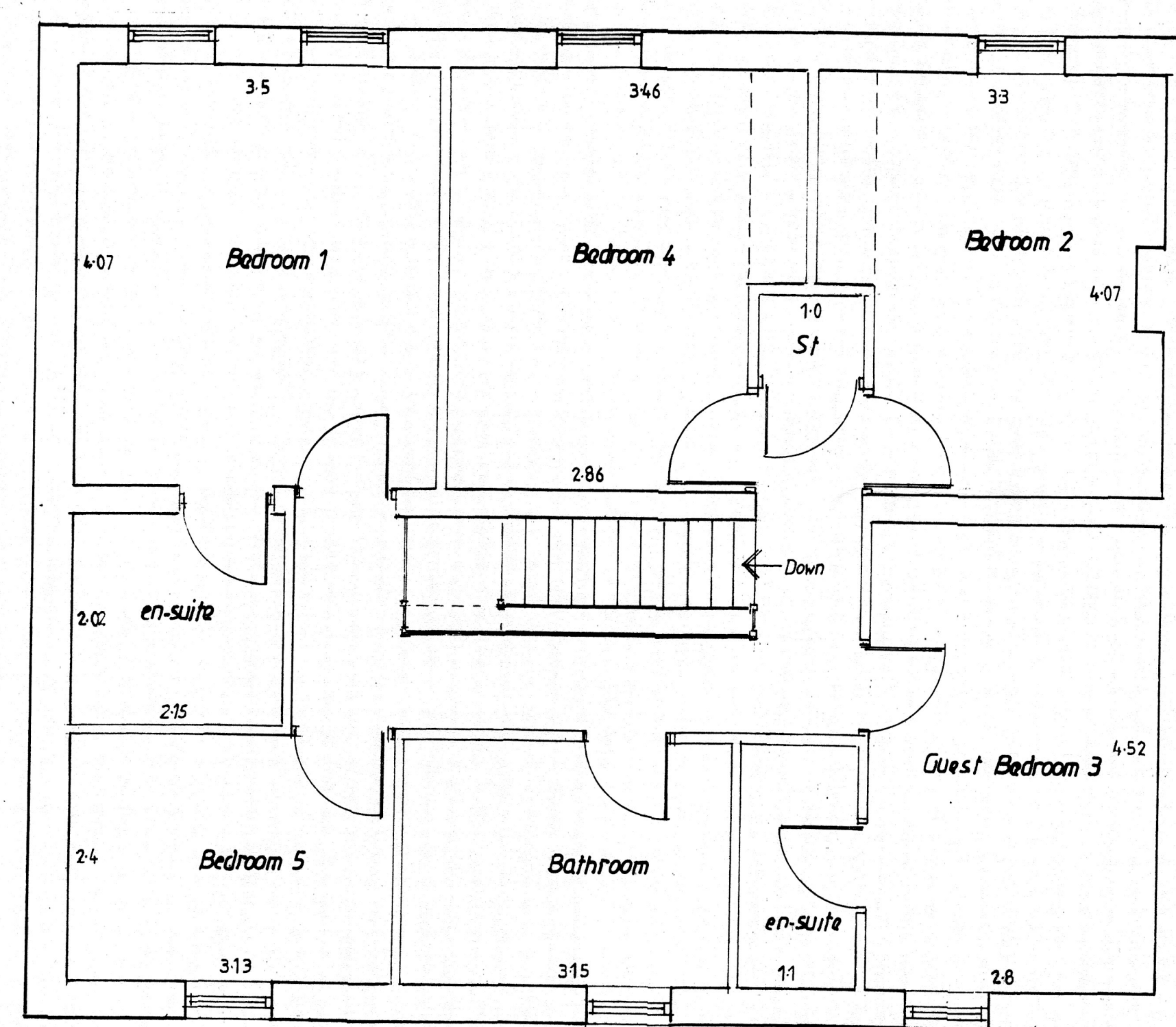

First floor plan

Proposal: Residential Development
Main Street
Styrum

This drawing is to be used in conjunction with the Planning and Building Regulations. Dimensions and levels shown are in metric and should be checked and confirmed with the manufacturer of materials and components to be used in accordance with manufacturer's instructions. Copyright: This drawing is the copyright of GR-1 and may not be reproduced for use by a third party without the prior written approval of G. Raynor B.Sc. Dip.T.P. M.R.T.P.I.

Applicant: Faith Homes Ltd

Dwg. Title: Farmhouse 1

Dwg. No: 110/20/Farmhouse1A

Scale: 1:100 1/50

Revision Date: April 2022 Rev A September 2023



Tel: 01708 918747 E-mail: gplanning@gmail.com

Graham Raynor
Planning and Architectural Design Ltd.

Graham Raynor, B.Sc. Diploma in Town Planning, Member of the Royal Town Planning Institute

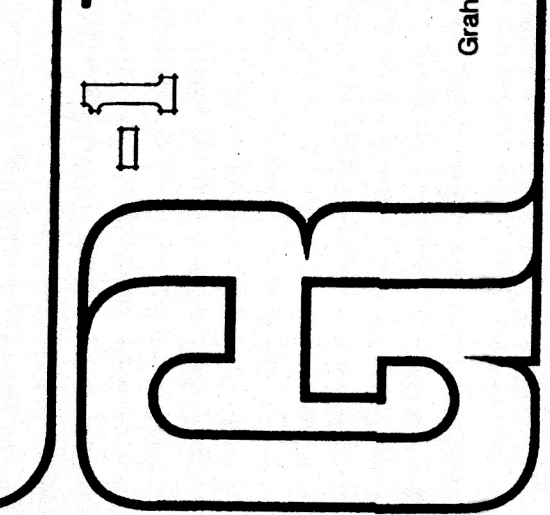

Development 1 (02/04/11) (06/01/13) 2/14