

Front elevation

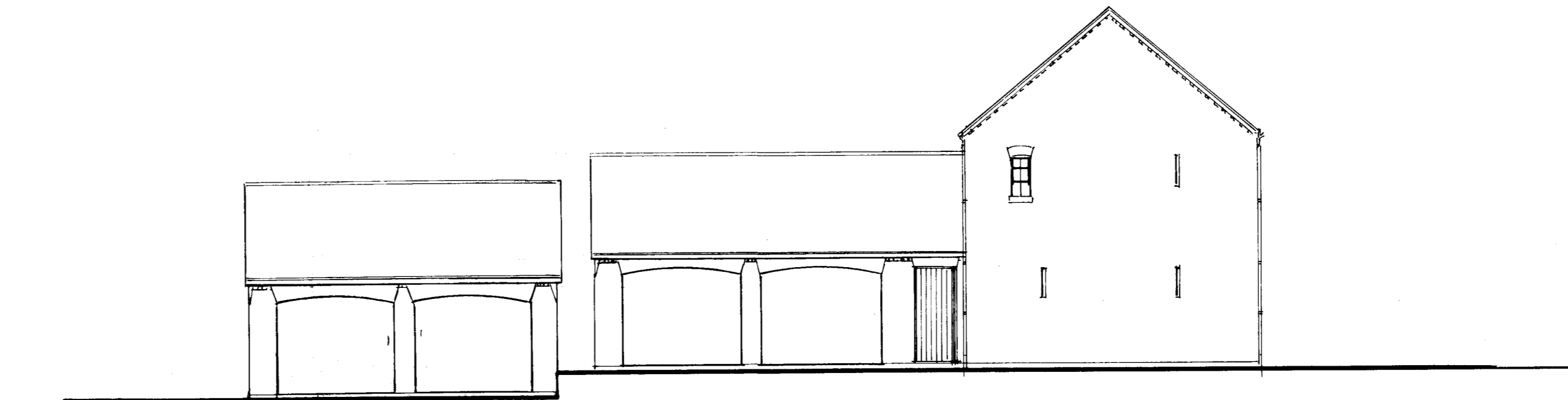

Side elevation



Rear elevation

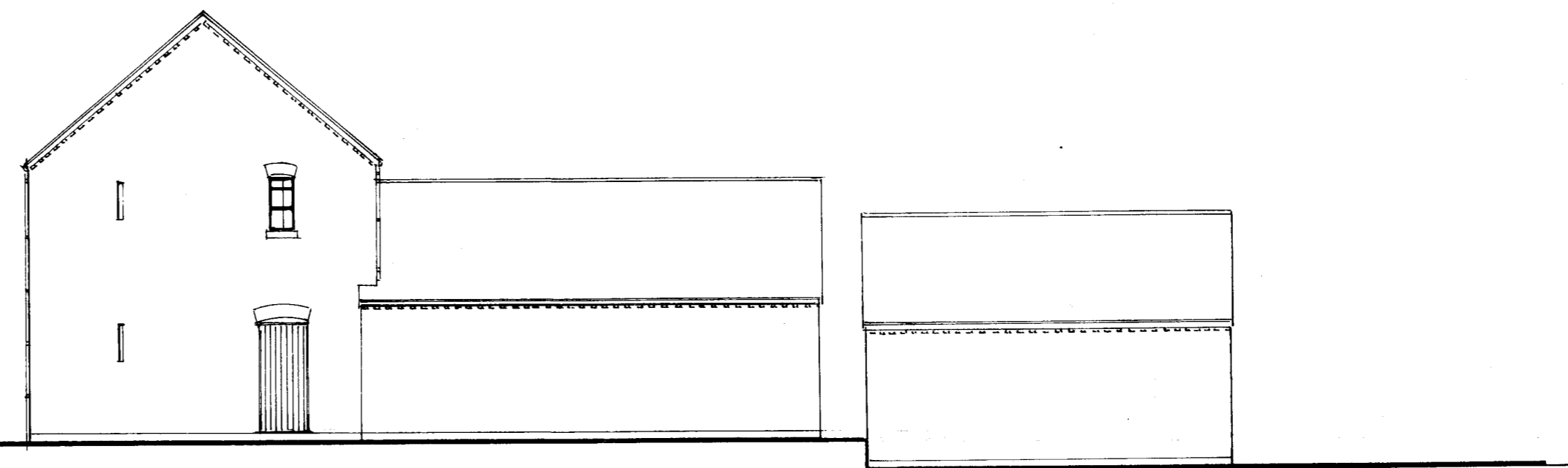

Side elevation

Ground floor plan

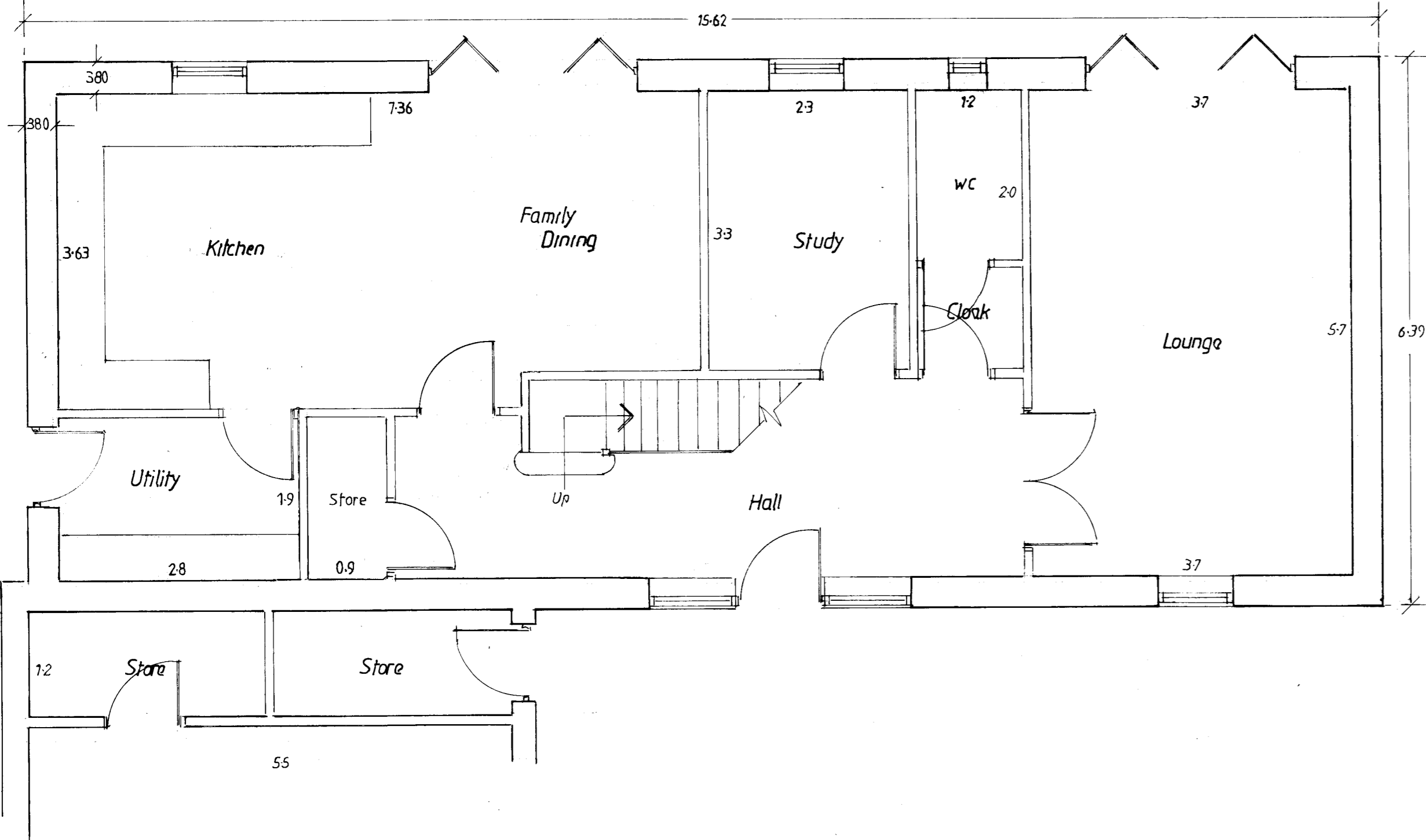

First floor plan

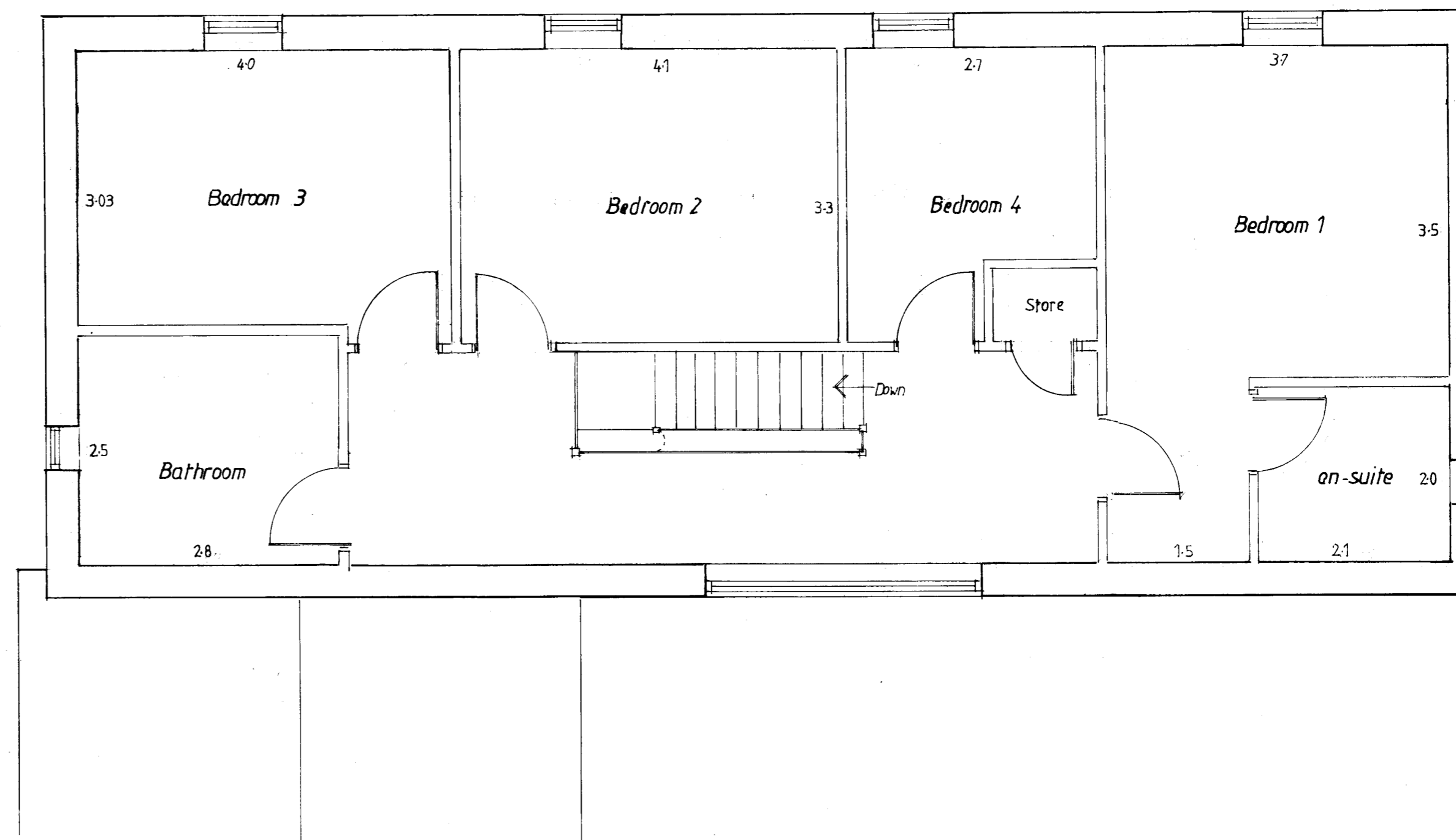

Proposal: Residential Development
Main Street
Syrup

Applicant: Faith Hares Ltd
Dwg. Title: Threshing Barn

Dwg. No. 110/20/Threshing Barn/A
Scale: 1/100 1/50

Tel: 01709 818747
E-mail: gplanning@gmail.com

Revision/Date: April 2022, Rev. A, September 2023

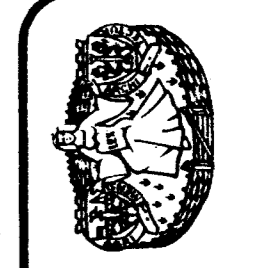

Graham Raynor
Planning and Architectural Design Ltd.

Graham Raynor, B.Sc. Diploma in Town Planning, Member of the Royal Town Planning Institute

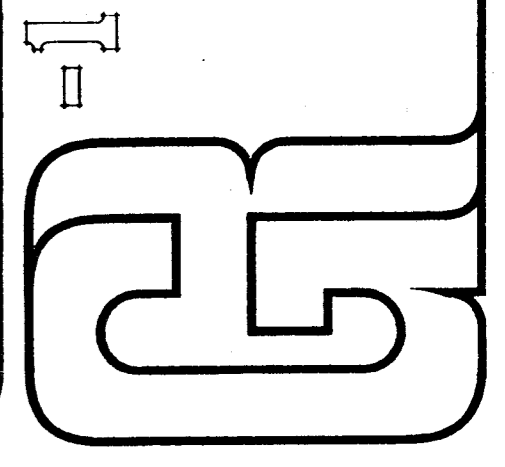

All work to comply with Planning and Building Regulations. Dimensions are levels shown, as matters not should be checked in accordance with the relevant authorities. All materials and components to be used strictly in accordance with manufacturers instructions.
Copyright: The drawings are the copyright of GRP and may not be reproduced for use by a third party without the prior written approval of G. Raynor B.Sc. Dip. P.L. M.A. C.P.I.
Drawing: G0444 (0800) 013 25 14