

Rev	Date	Description	Drawn
SURVEY SERVICES LTD 7 JOHN STREET HEPTHORNE LANE CHESTERFIELD DERBYSHIRE S42 5JG			
<input type="checkbox"/> Topographical Surveys <input type="checkbox"/> Site Engineering <input type="checkbox"/> Measured Building Surveys			
Tel 07968 726424 survey.services@btinternet.com			

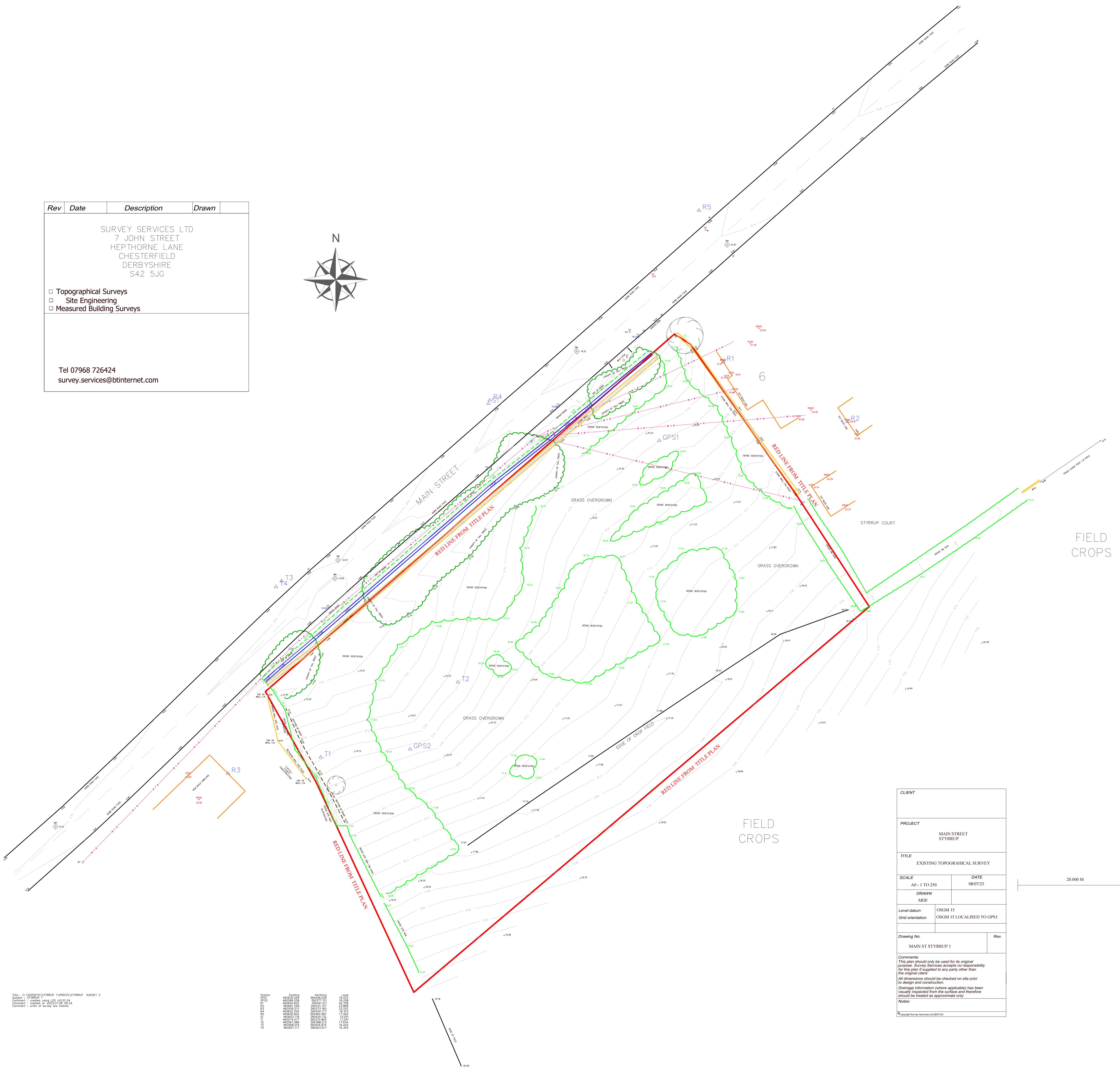
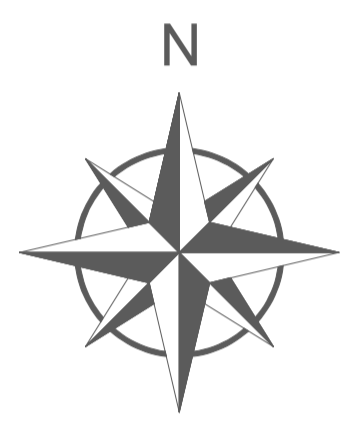

This drawing is the property of Survey Services Ltd.  
 It is not to be used for any other purpose without the written consent of Survey Services Ltd.  
 The client is advised that this drawing is for information only and should not be used for any other purpose.

Point	Easting	Northing	Height
R1	425000	575000	110.00
R2	425000	575000	110.00
R3	425000	575000	110.00
R4	425000	575000	110.00
R5	425000	575000	110.00
T1	425000	575000	110.00
T2	425000	575000	110.00
T3	425000	575000	110.00
T4	425000	575000	110.00
GPS1	425000	575000	110.00
GPS2	425000	575000	110.00

CLIENT	
PROJECT	
MAIN STREET STYRRUP	
TITLE	
EXISTING TOPOGRAPHICAL SURVEY	
SCALE	DATE
A3 - 1:1 TO 250	08/07/23
DRAWN	
MDE	
Level datum	OSGM 15
Grid orientation	OSGM 15 LOCALISED TO GPS1
Drawing No.	Rev.
MAIN ST STYRRUP 1	
Comments: This plan should only be used for its original purpose. Survey Services accepts no responsibility for the plan if supplied to any party other than the original client. All dimensions should be checked on site prior to design and construction. Changes information (where applicable) has been usually reported from the surface and therefore should be treated as approximate only.	
Notes:	
© Copyright Survey Services Ltd 08/07/23	