

Front elevation

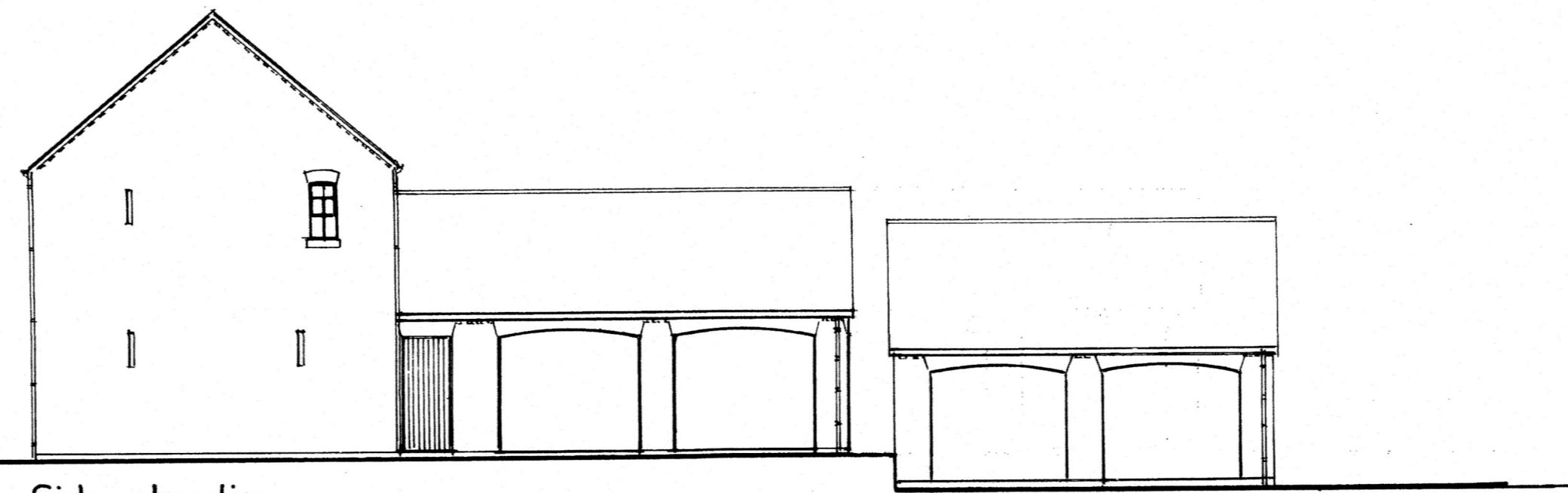

Side elevation

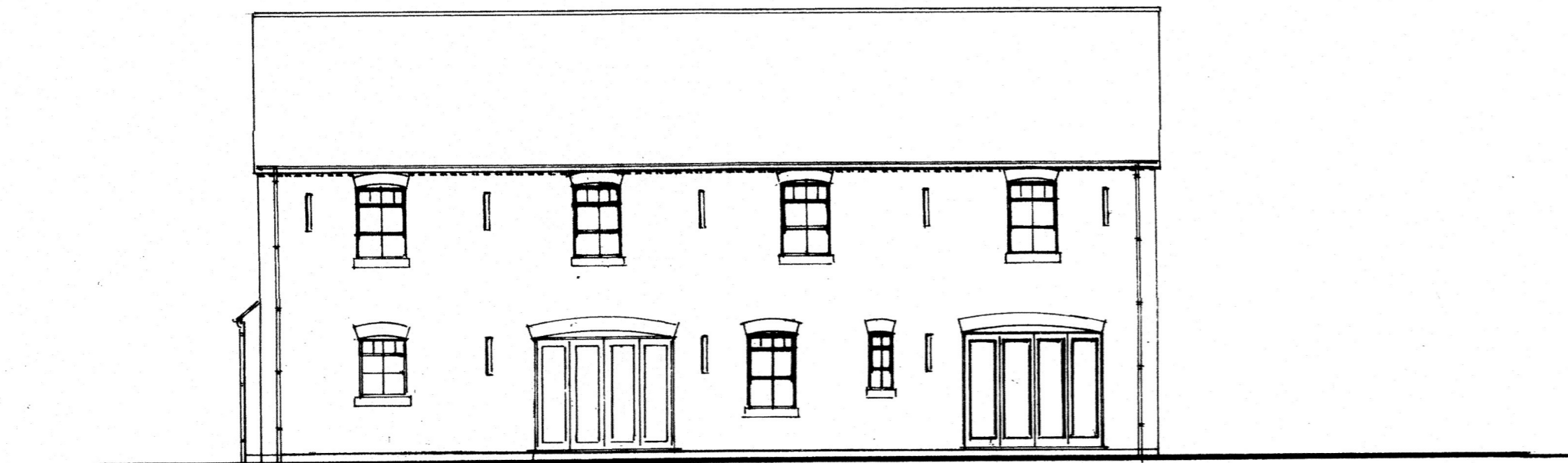

Rear elevation

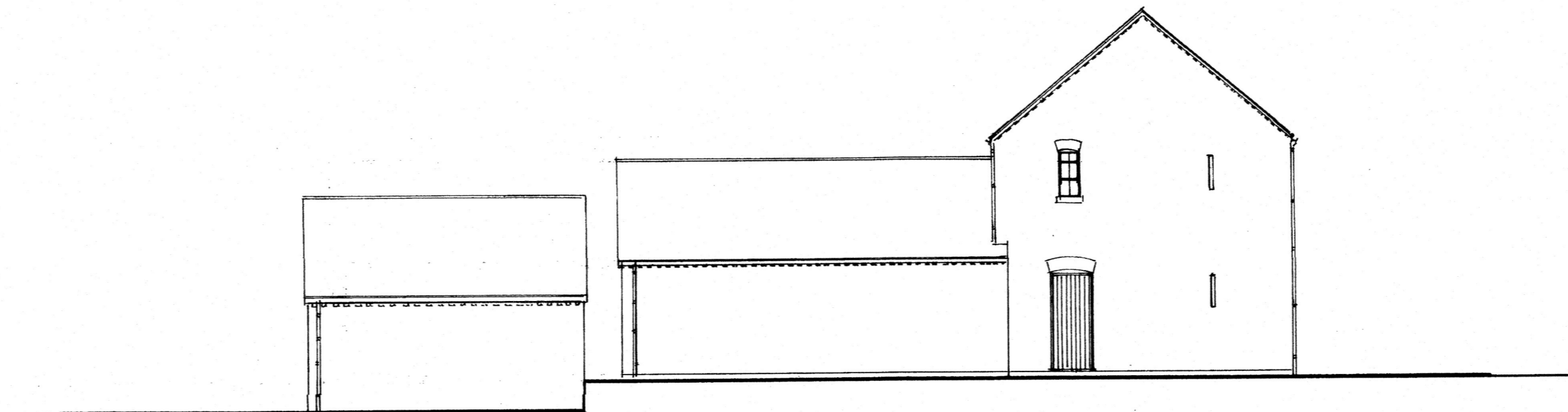

Side elevation

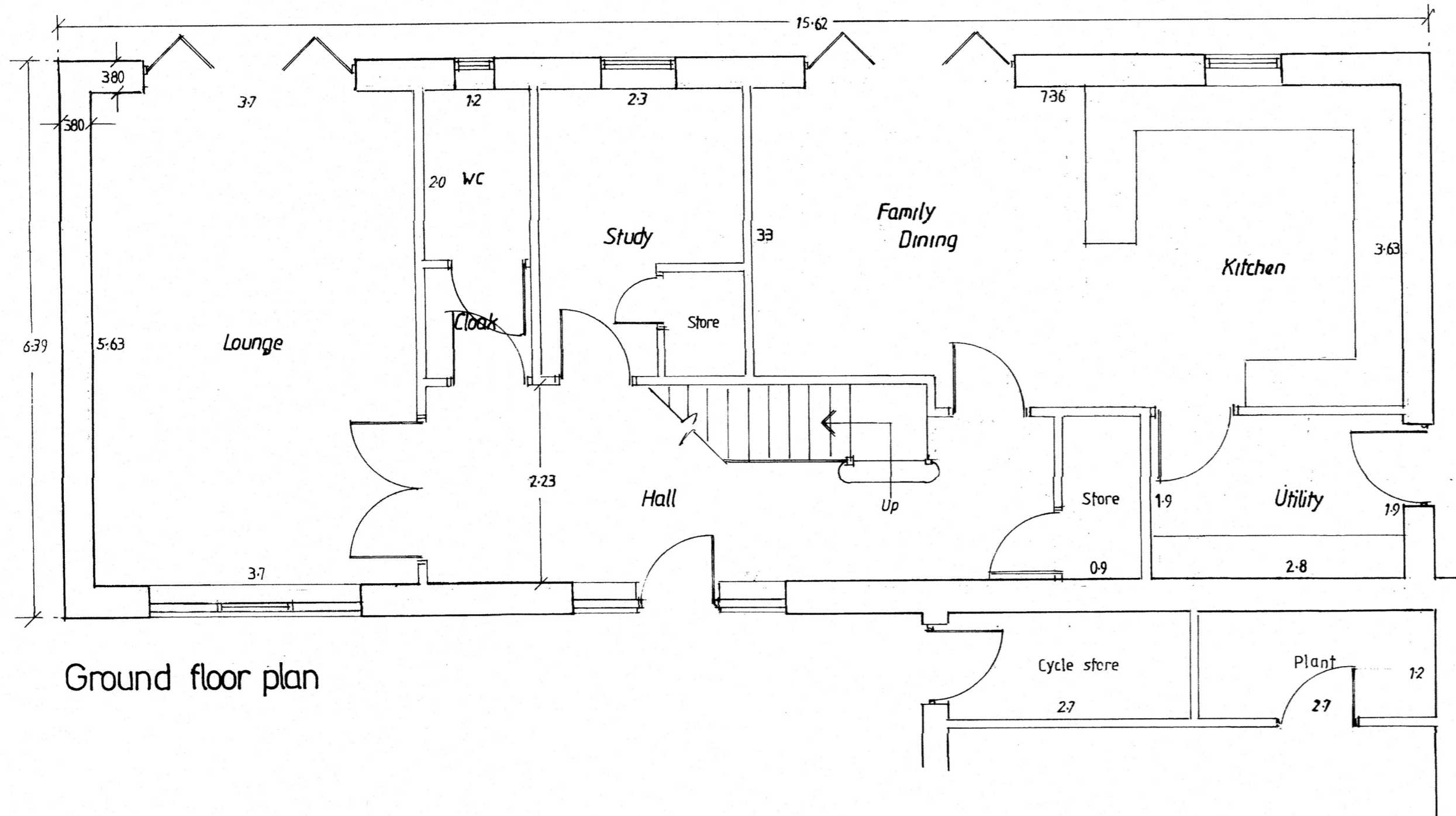

Ground floor plan

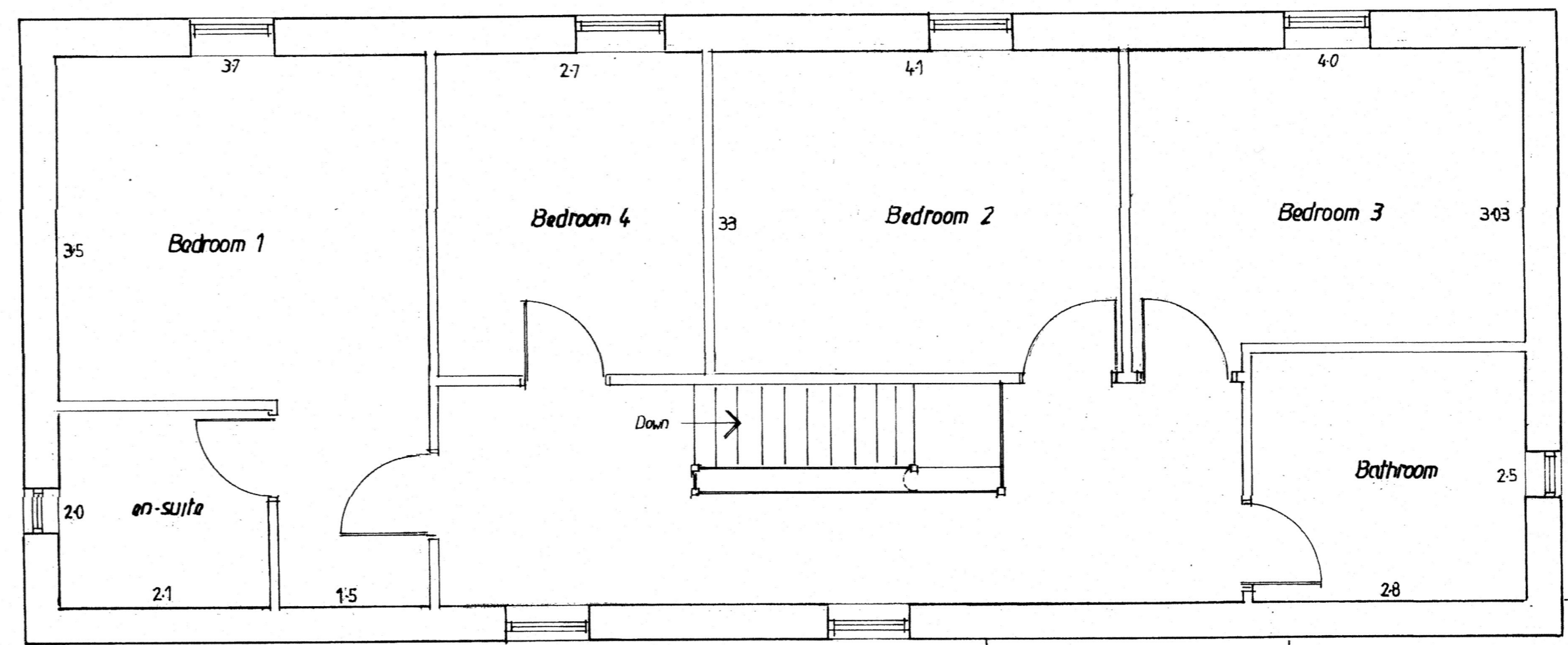

First floor plan

Proposer: Residential Development  
Main Street  
Syrup

All work to comply with Planning and Building Regulations. Dimensions and levels shown are in metric and should be checked prior to commencement or ordering materials. If in doubt ask. All materials and components to be used strictly in accordance with manufacturers instructions.  
Copyright: This drawing is the copyright of GR-1 and may not be reproduced for use by a third party without the prior written approval of G. Raynor B.Sc., Dip.T.P., M.R.T.P.I.

Applicant: Faith Homes Ltd

Dwg. Title: Stables 1

Dwg. No. 710/20 Stables 1A

Scale: 1/100 1/50

Revision/Date: April 2022, Rev. A, September 2023

Design Ref: 0344A 1800/01/25/4

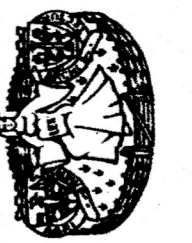

Graham Raynor  
Planning and Architectural Design Ltd.

Graham Raynor, B.Sc., Diploma in Town Planning, Member of the Royal Town Planning Institute

E-mail: gplanning@gmail.com

Tel: 01709 818747

