

Threshing Barn Garage Detail 1:50

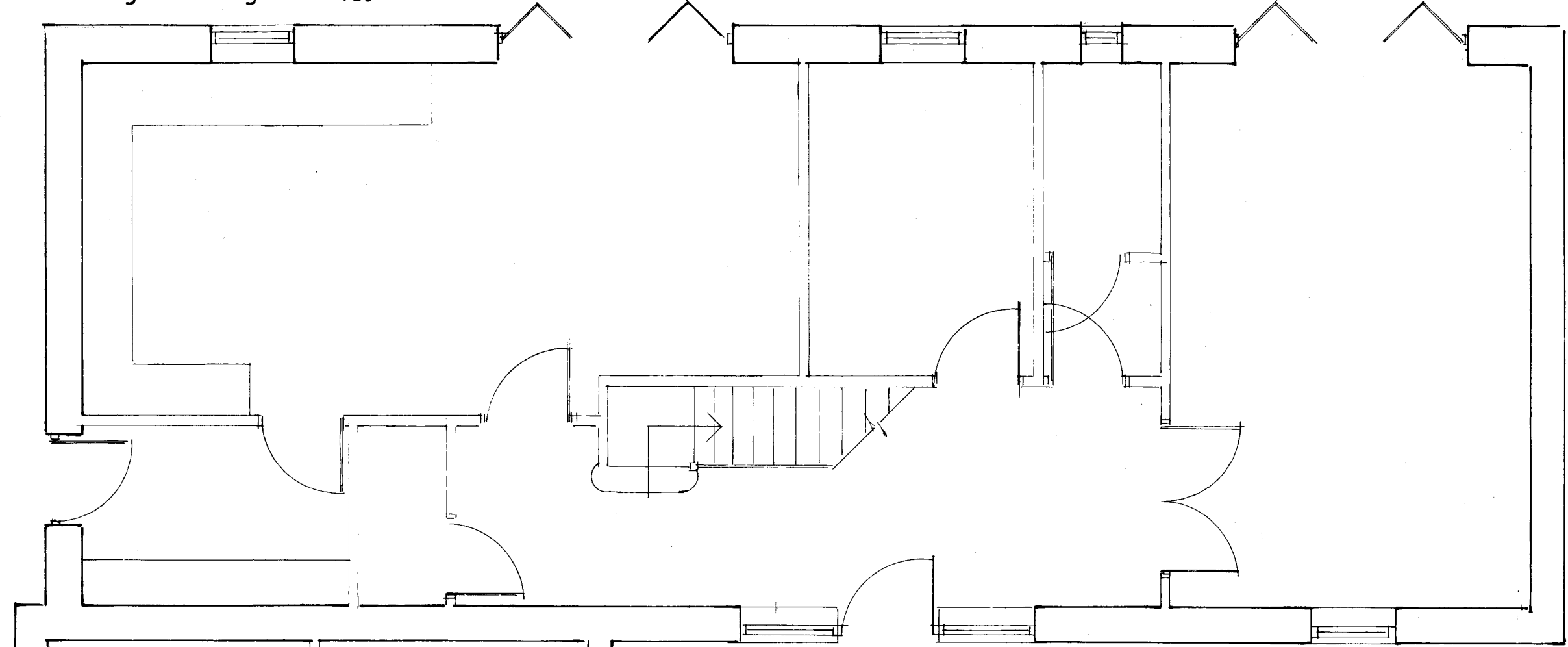

Garage

5.8

66

61

Stables 1 Garage Detail 1:50

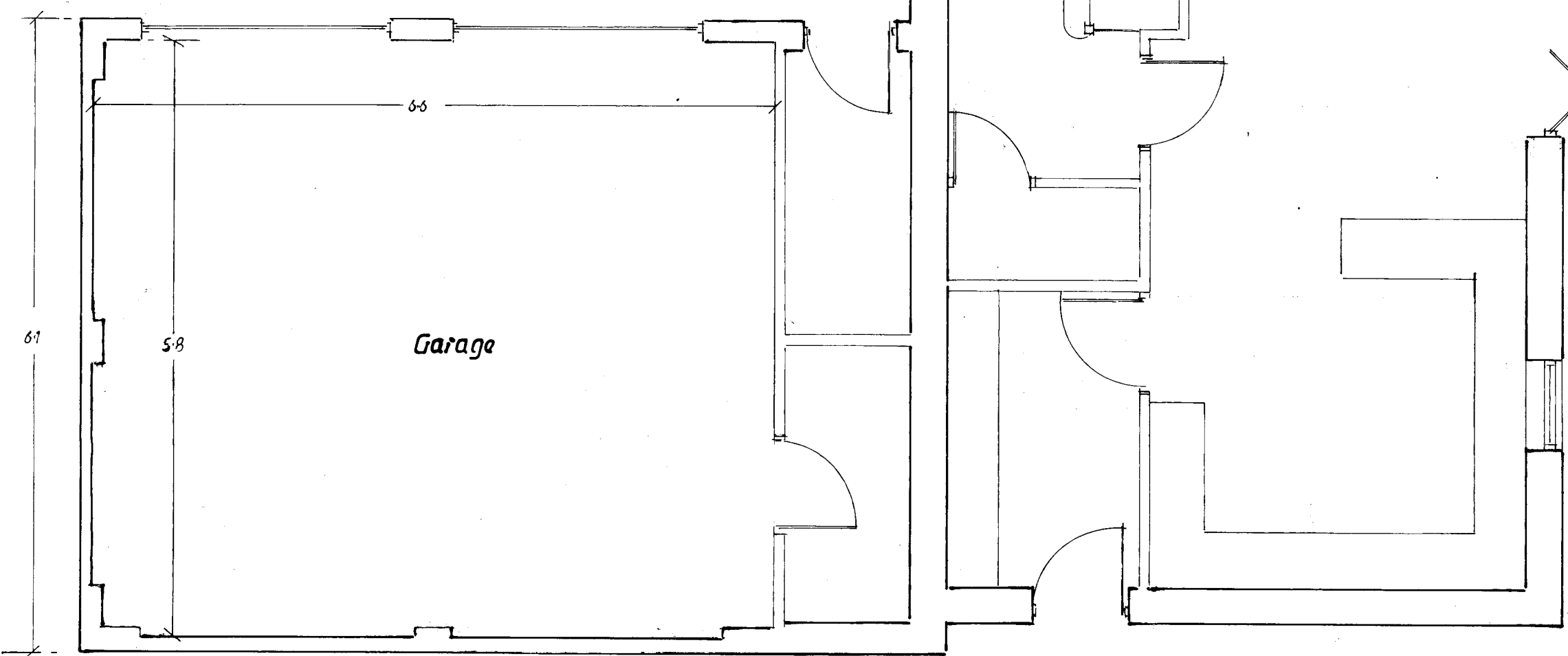

Garage

5.8

66

61

Double Garage

Garage Details: 1:100

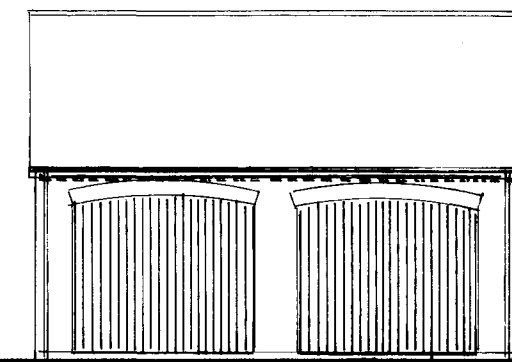

Front elevation

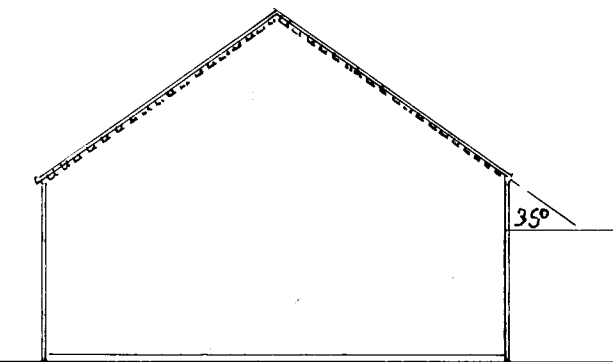

Side

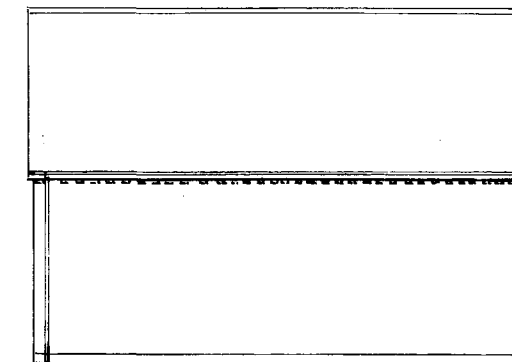

Rear

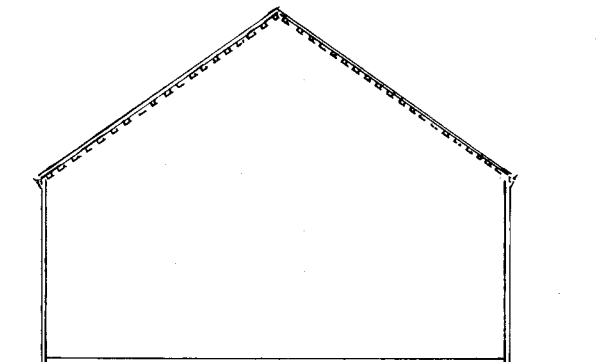

Side

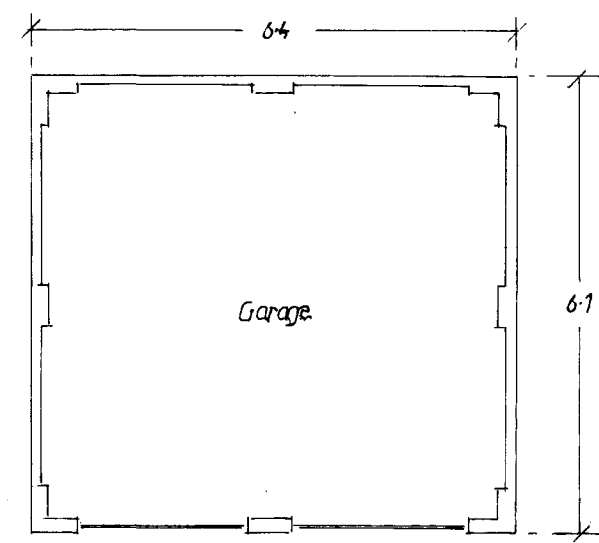

Floor plan

Garage Block

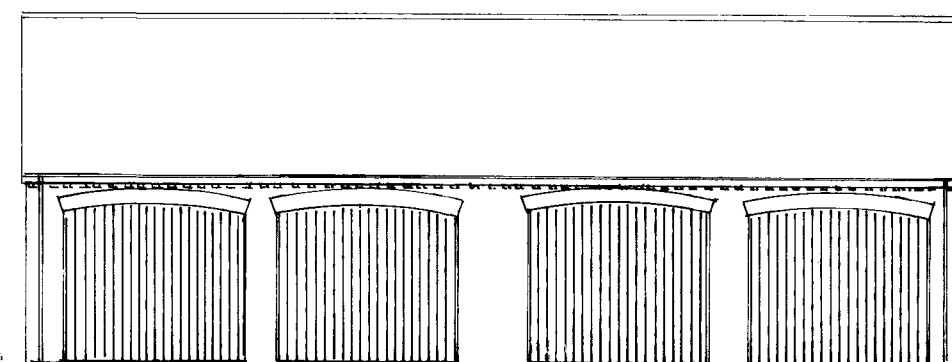

Front elevation

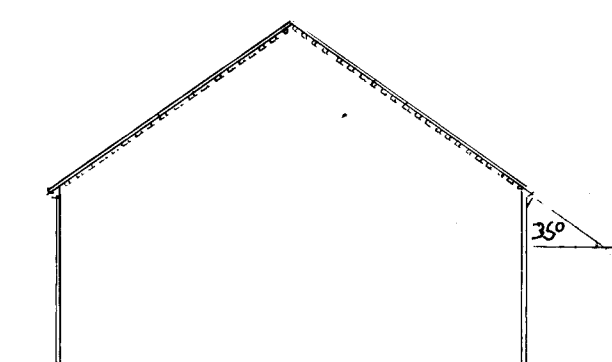

Side

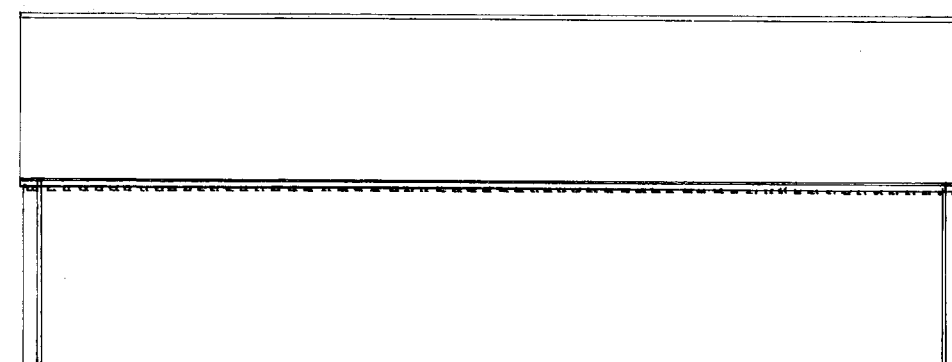

Rear

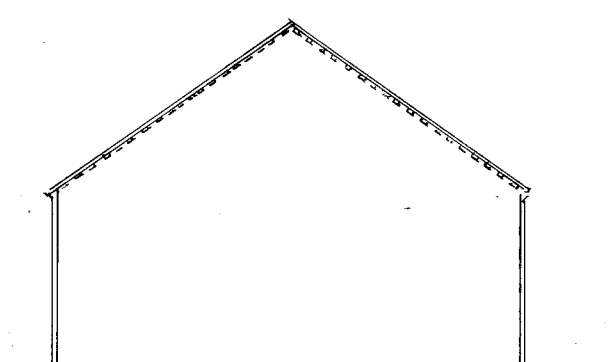

Side

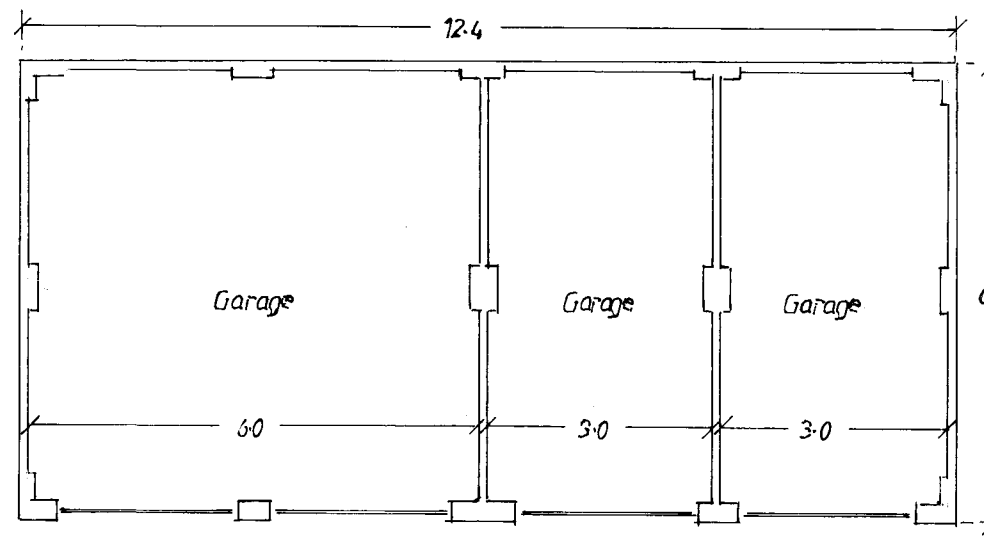

Floor plan

Proposal: Residential Development  
Main Street  
Syrup

Applicant: Faith Homes Ltd  
Dwg. Title: Garage Details

Dwg. No. 110/20/Garage Details

Scale: 1:50 1:100

Revision/Date: April 2024

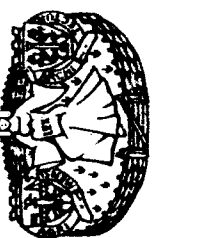

Tel: 01708 818747 E-mail: gplanning@gmail.com

Graham Raynor  
Planning and Architectural Design Ltd.

Graham Raynor, B.Sc. Diploma in Town Planning, Member of the Royal Town Planning Institute

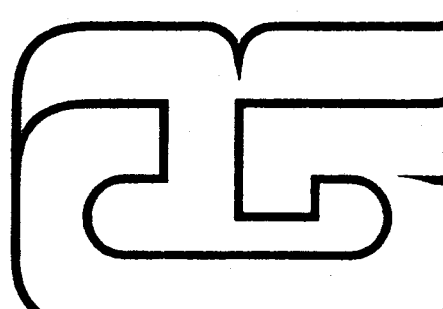

All work to comply with Planning and Building Regulations. Dimensions and levels shown are in metric and should be checked prior to commencement or ordering materials. If in doubt ask. All materials and components to be used strictly in accordance with manufacturers instructions.  
Copyright: This drawing is the copyright of G.R.1 and may not be reproduced for use by a third party without the prior written approval of G. Raynor B.Sc. Dip.T.P. M.F.T.P.  
Design Ref: G044A/0500 013 2514