

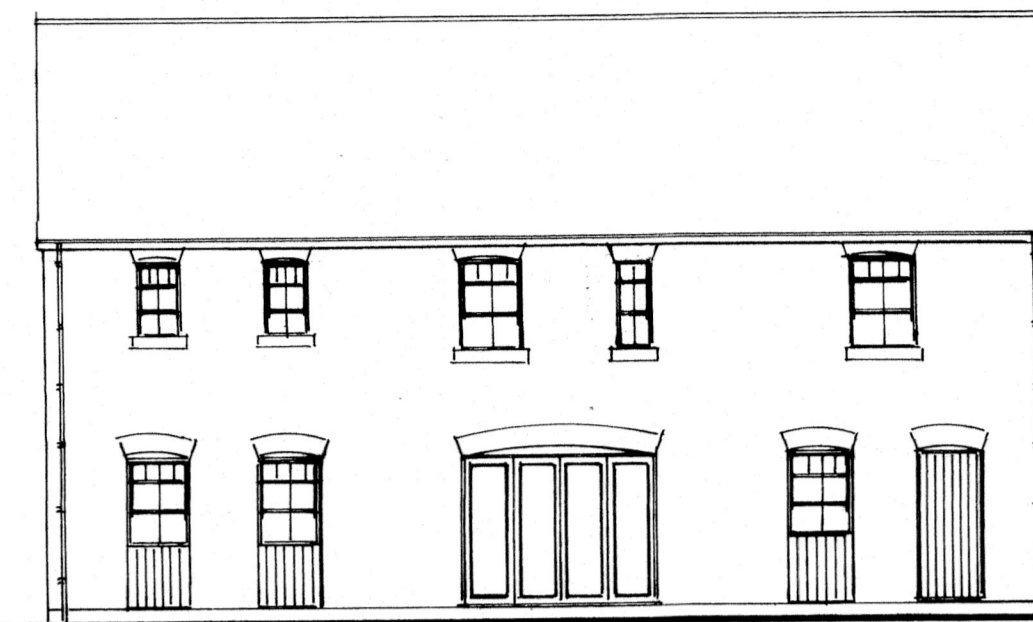

Front elevation



Side elevation



Rear elevation

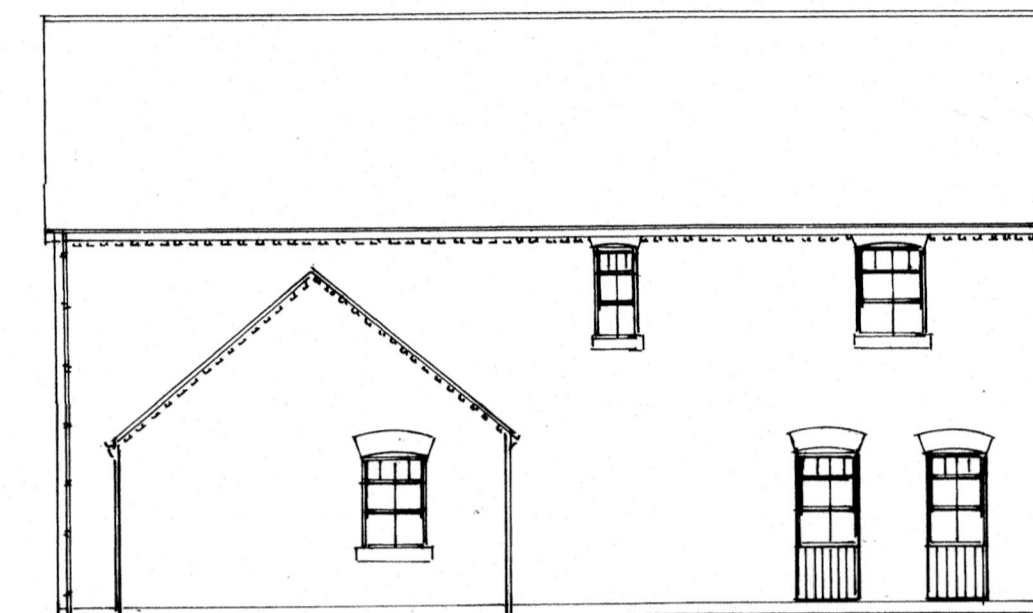

Side elevation

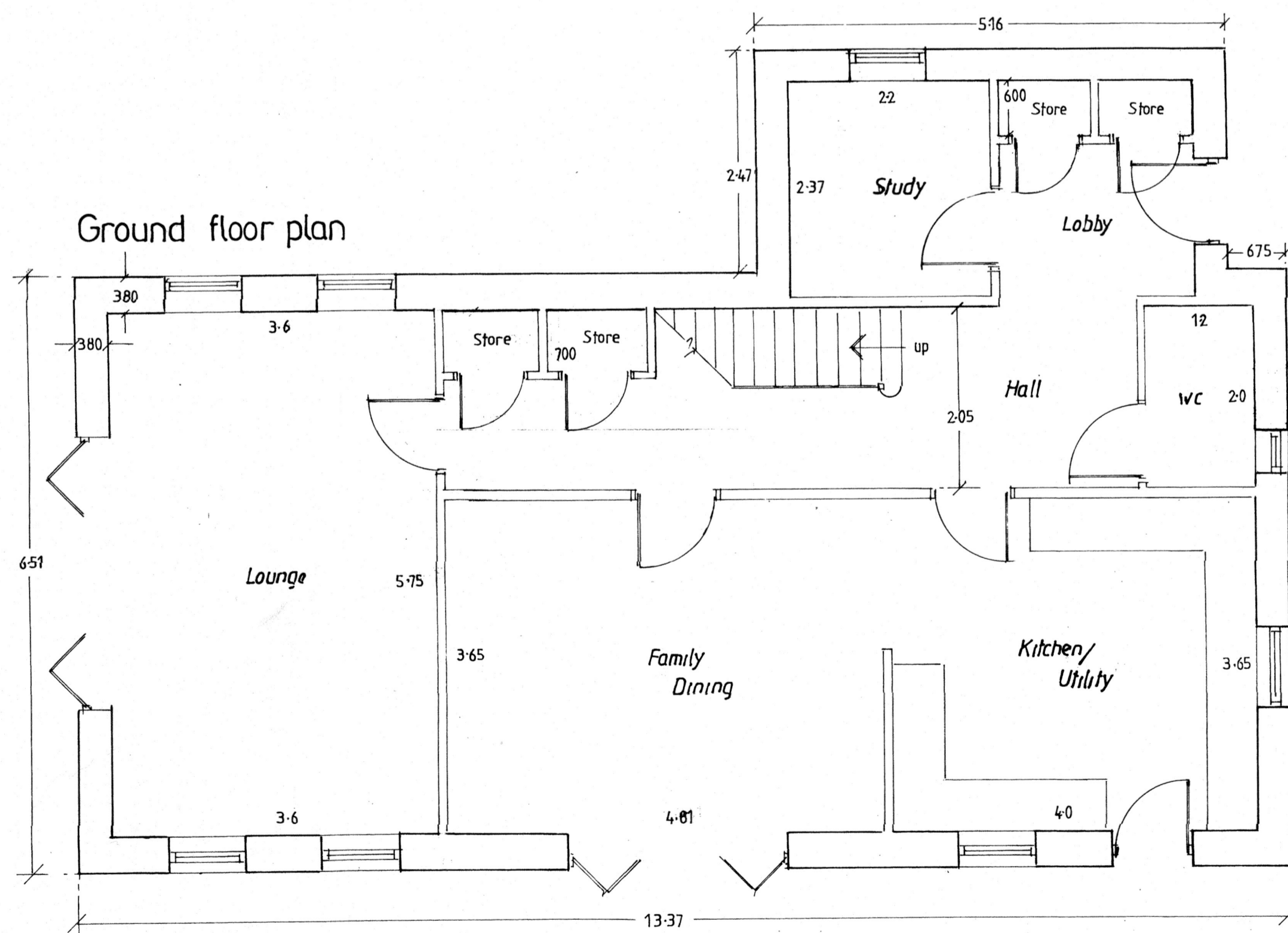

Ground floor plan

First floor plan

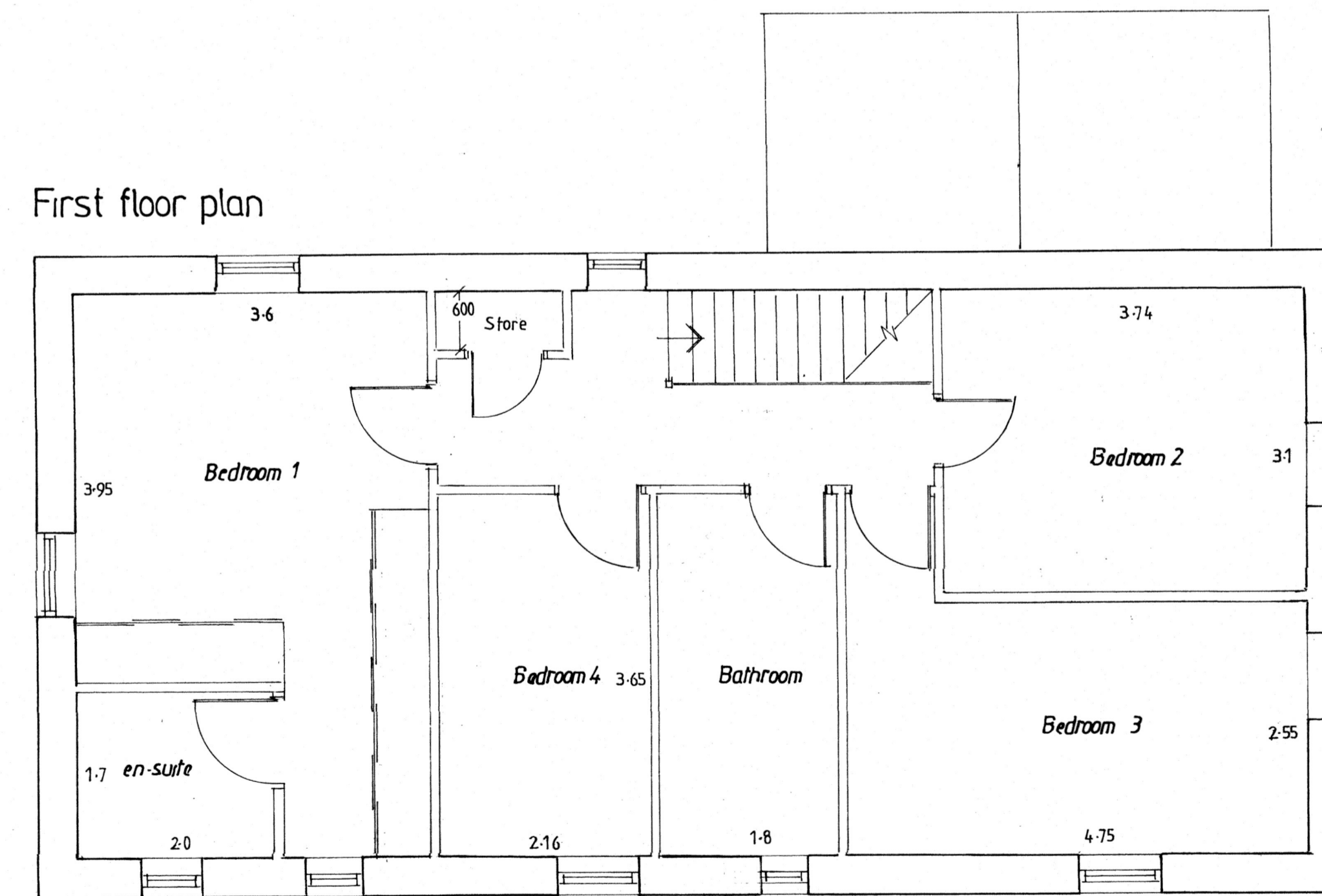

Proposal: Residential Development
Main Street
Syrup

All work to comply with Planning and Building Regulations. Dimensions and levels shown are in metric and should be checked prior to commencement or ordering materials. If in doubt, ask. All materials and components to be used strictly in accordance with manufacturers instructions.
Copyright: This drawing is the copyright of G.R.1 and may not be reproduced for use by a third party without the prior written approval of G. Raynor B.Sc., Dip. T.P., M.A.T.P.I.

Applicant: Faith Homes Ltd

Dwg. Title: Stables 2

Dwg. No. 110/20/Stables 2/A

Scale: 1:100 1:50

Revision/Date: Rev A September 2023



Tel: 01709 818747 E-mail: gplanning@gmail.com

Graham Raynor
Planning and Architectural Design Ltd.

Graham Raynor, B.Sc. Diploma in Town Planning, Member of the Royal Town Planning Institute

