

**DESCRIPTION OF WORKS: DOUBLE GLAZED UPGRADE INTO EXISTING CASE**

- PAINT FINISH - WHITE MICROPOROUS FINISH.
- STONE MASTIC FINISH AGAINST EXTERNAL STONEMWORK.
- MANUFACTURE AND INSTALL NEW SASHES IN SUSTAINABLE DOUGLAS FIR SOLID TIMBER TO MATCH ORIGINALS.
- HIGH PERFORMANCE DOUBLE GLAZED UNITS WITH ARGON FILLED GAS, HERITAGE GLASS, WARM EDGED SPACER BAR AND A PUTTY FINISH EXTERNALLY.
- COMPLETE RESTORATION OF EXISTING CASE AND REPAIR OR REPLACE ANY ROTTING OR DAMAGED TIMBER.
- INSTALL UPGRADED IRONMONGERY IN A POLISHED BRASS OR POLISHED CHROME FINISH.
- INSTALL DRAUGHT PROOFING.
- TOUGHENED GLASS TO WINDOWS BELOW 800mm FROM GROUND.

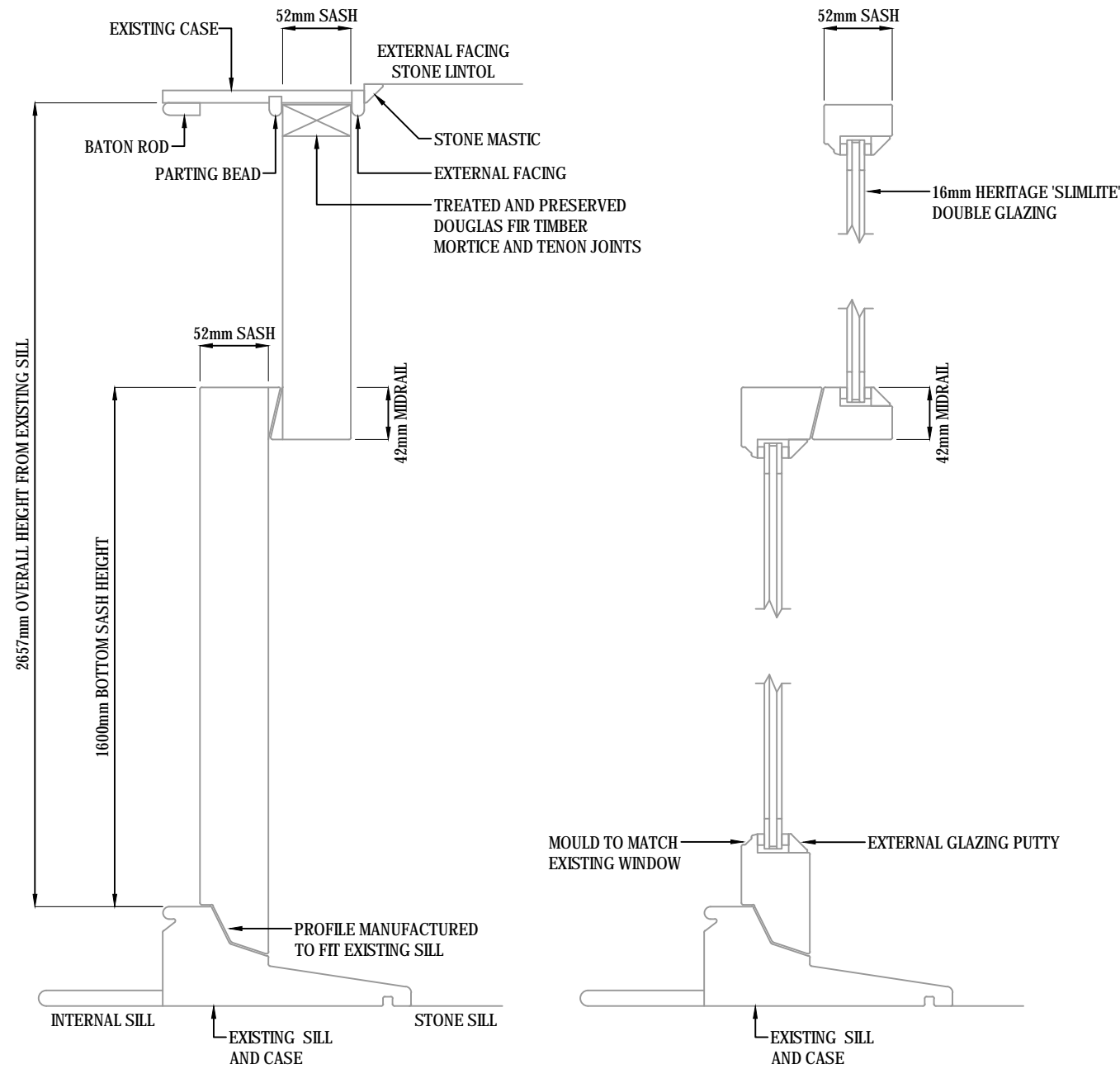

**PROPOSED CROSS SECTION**

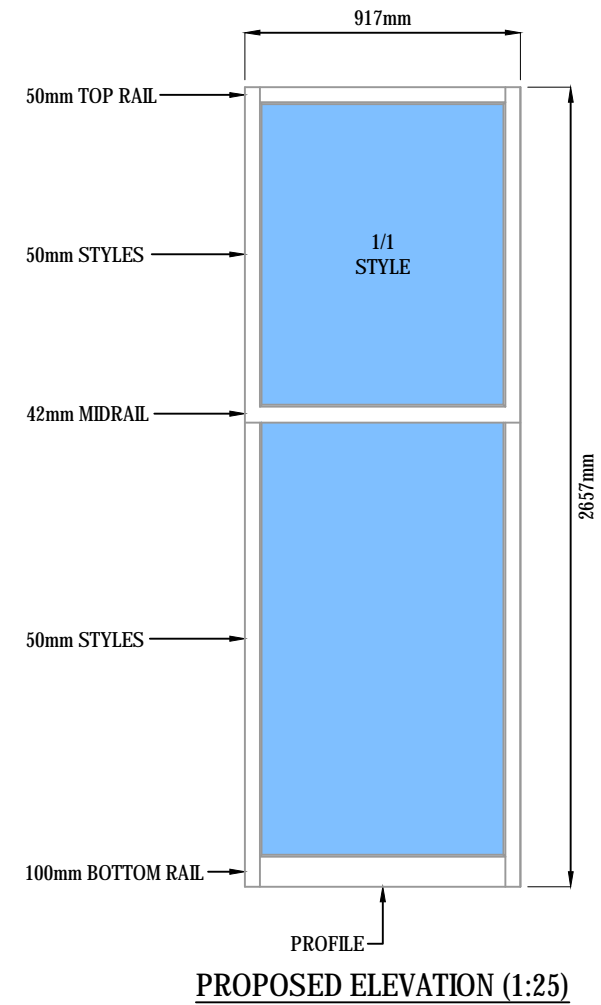

**PROPOSED ELEVATION (1:25)**

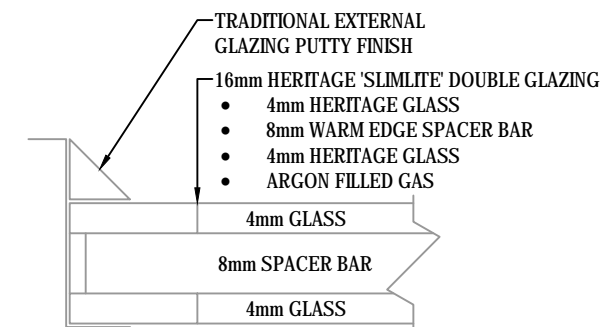

**PROPOSED GLASS SPECIFICATION (1:1)**

**WINDOW No.1 - SIDE ELEVATION**

<b>PLANNING ISSUE</b>	
Client:	
Steven Duncan - Phase 2 27/3 South Oswald Road Edinburgh, EH9 2HH	
Title:	
Double Glazed Upgrade W1 Dining Room Left Proposed Elevation / Sections	
Scale:	Date:
As Noted	April '24
Drawing No.	
HERM/27/3SOR/W1/DRL/P	