

EXISTING CROSS SECTION

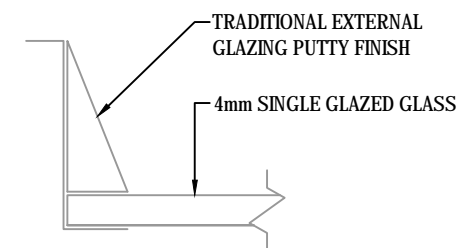
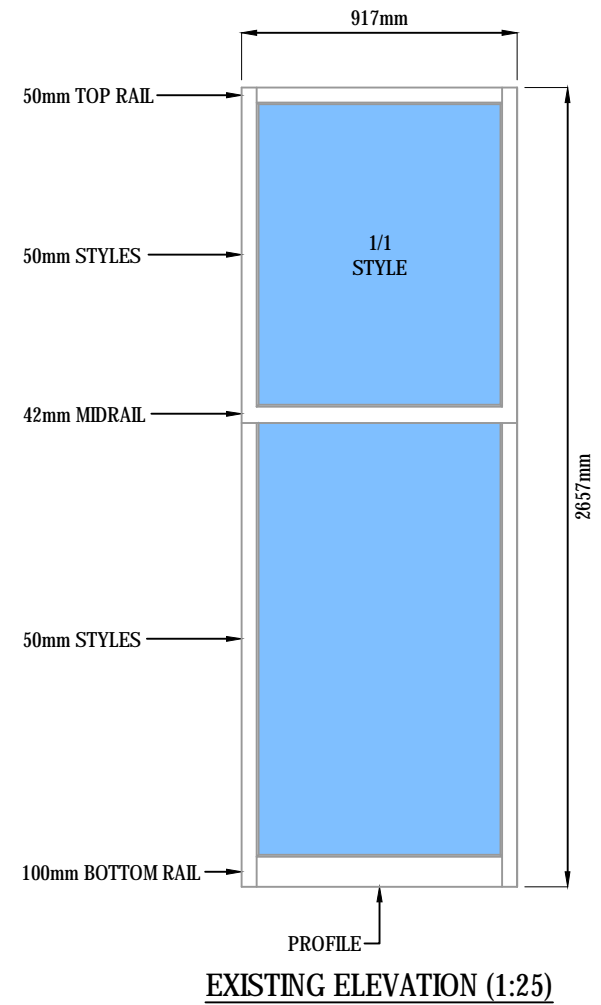

EXISTING GLASS SPECIFICATION (1:1)

**WINDOW No.2 - SIDE ELEVATION**

<b>PLANNING ISSUE</b>	
Client:	
Steven Duncan - Phase 2 27/3 South Oswald Road Edinburgh, EH9 2HH	
Title:	
Double Glazed Upgrade W2 Dining Room Right Existing Elevation / Sections	
Scale	Date
As Noted	April '24
Drawing No.	
HERM/27/3SOR/W2/DRR/E	