

**DESCRIPTION OF WORKS: DOUBLE GLAZED UPGRADE INTO EXISTING CASE**

- PAINT FINISH - WHITE MICROPOROUS FINISH.
- STONE MASTIC FINISH AGAINST EXTERNAL STONEMWORK.
- MANUFACTURE AND INSTALL NEW SASHES IN SUSTAINABLE DOUGLAS FIR SOLID TIMBER TO MATCH ORIGINALS.
- HIGH PERFORMANCE DOUBLE GLAZED UNITS WITH ARGON FILLED GAS, HERITAGE GLASS, WARM EDGED SPACER BAR AND A PUTTY FINISH EXTERNALLY.
- COMPLETE RESTORATION OF EXISTING CASE AND REPAIR OR REPLACE ANY ROTTING OR DAMAGED TIMBER.
- INSTALL UPGRADED IRONMONGERY IN A POLISHED BRASS OR POLISHED CHROME FINISH.
- INSTALL DRAUGHT PROOFING.
- TOUGHENED GLASS TO WINDOWS BELOW 800mm FROM GROUND.

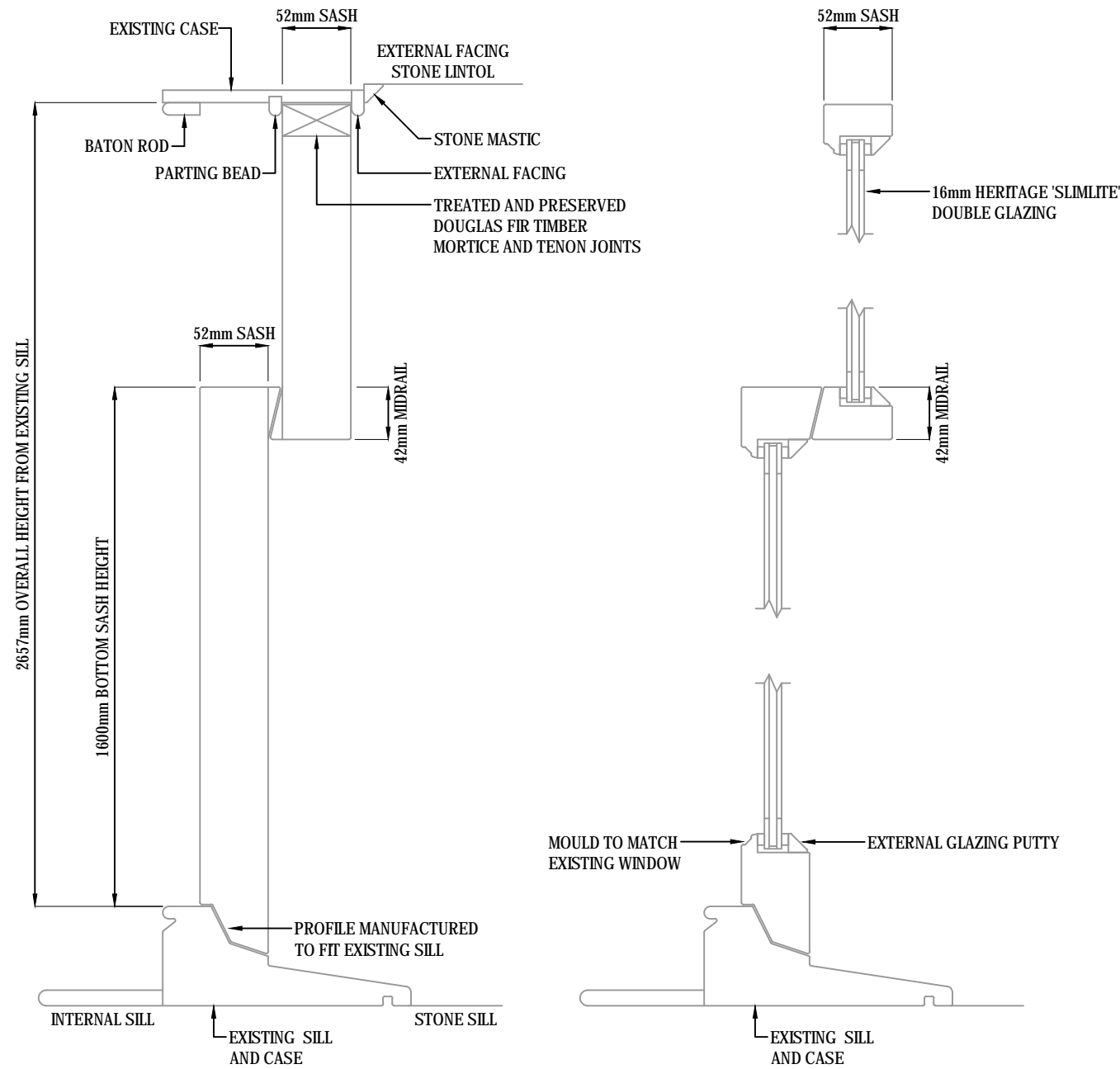

**PROPOSED CROSS SECTION**

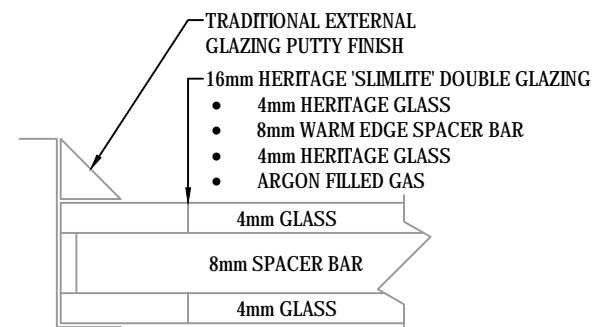
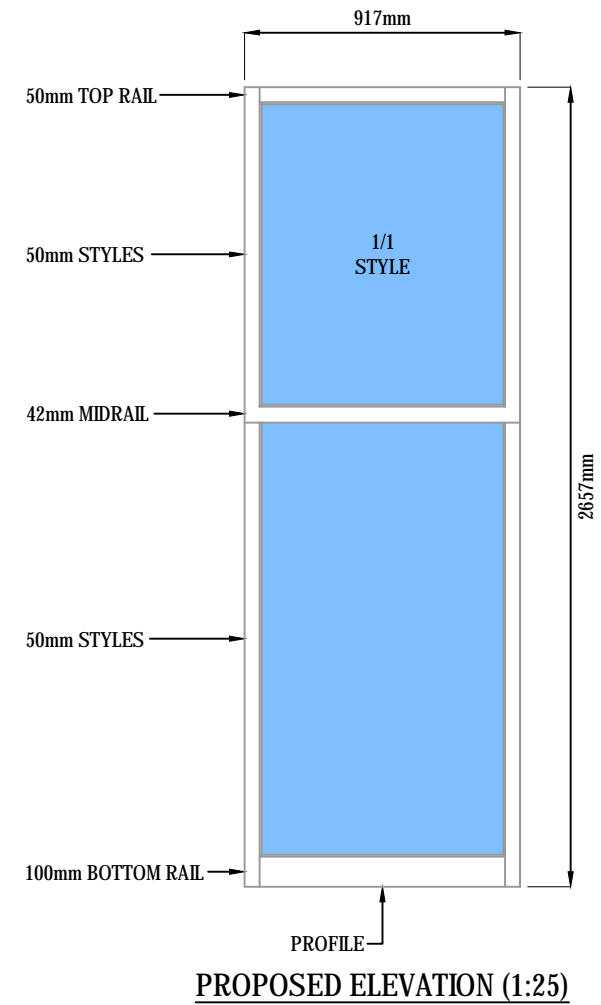

**PROPOSED GLASS SPECIFICATION (1:1)**

**WINDOW No.2 - SIDE ELEVATION**

**PLANNING ISSUE**

Client:  
Steven Duncan - Phase 2  
27/3 South Oswald Road  
Edinburgh, EH9 2HH

Title:  
Double Glazed Upgrade  
W2 Dining Room Right  
Proposed Elevation / Sections

Scale As Noted	Date April '24
Drawing No. HERM/27/3SOR/W2/DRR/P	