

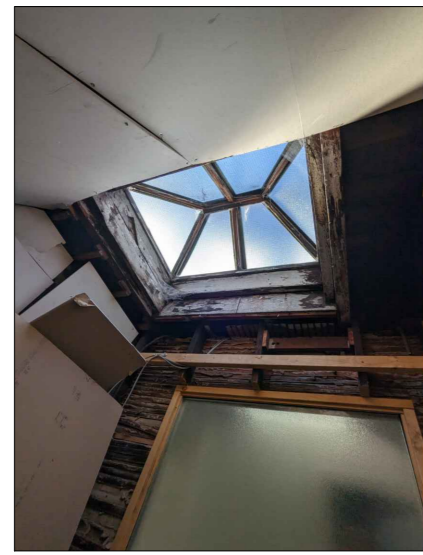

**INTERNAL VIEW FROM EXISTING LIGHTWELL & LIGHTWELL & CUPOLA**

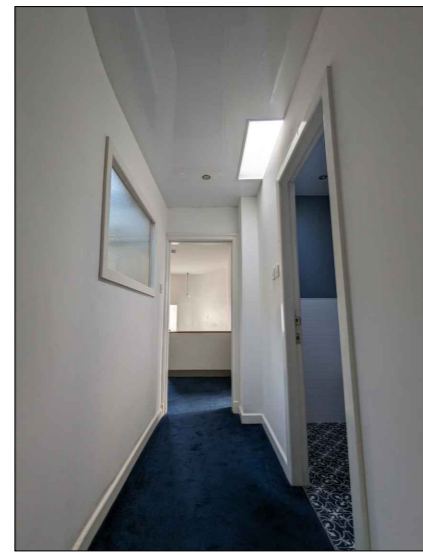

**CORRIDOR NEXT TO LIGHTWELL**



**BEDROOM 2 ROOFLIGHT POSITION**



**BEDROOM 3 ROOFLIGHT POSITION**



Removed existing window from corridor into lightwell door to the floor level

**EXISTING PLANS 1:100**

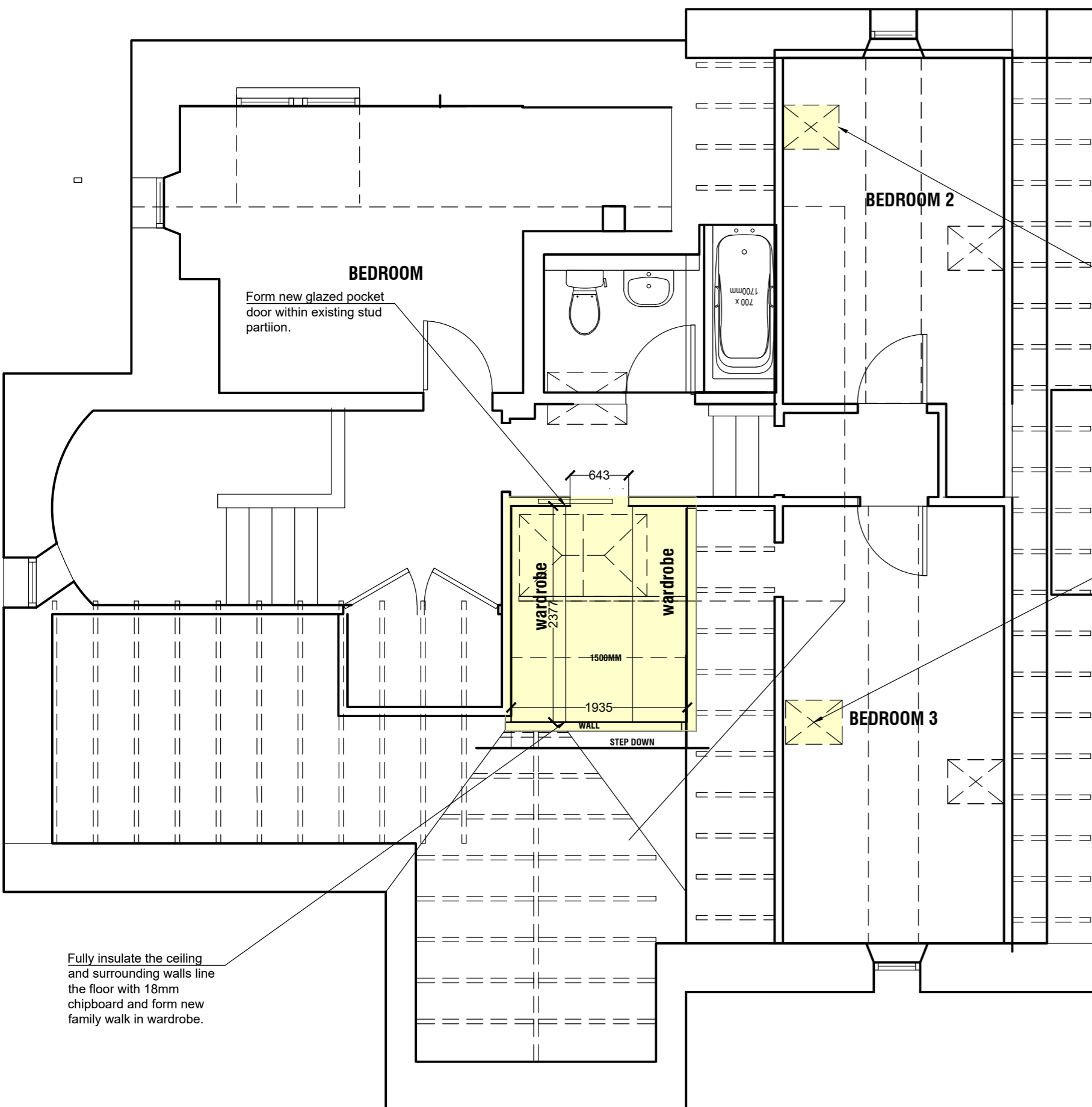

**PROPOSED 1ST FLOOR PLAN 1:50**

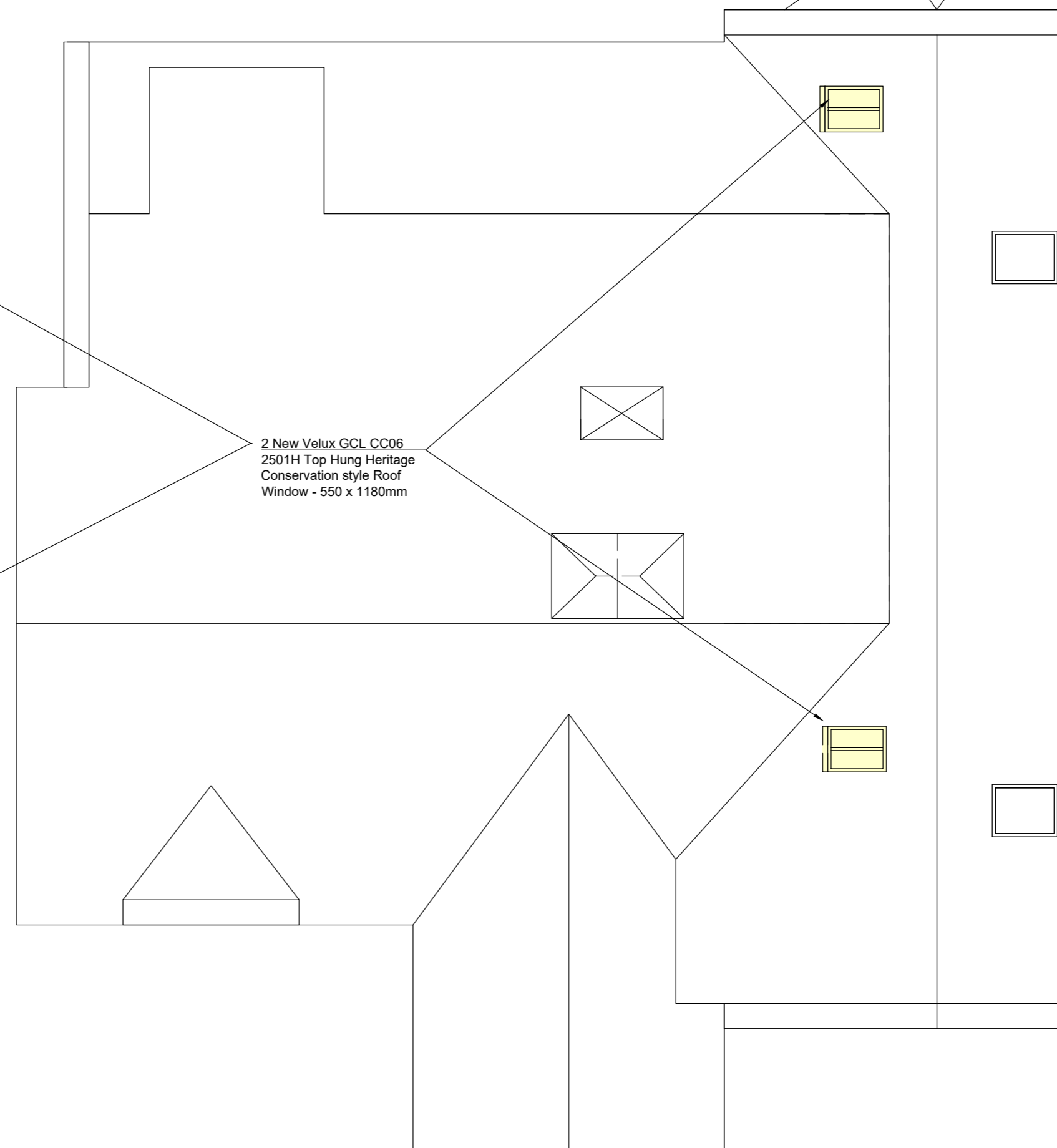

**PROPOSED ROOF LAYOUT 1:50**

NOTE: All proprietary goods and materials are to be fitted in accordance with manufacturer's instructions, relevant Codes of Practice, and British Standards.  
All dimensions to be verified by the Contractor on site. Do not scale drawings, work to figured dimensions only.  
© This drawing remains the Copyright of Martin McMullen, and may not be reproduced in whole or in any part without prior written permission.



**martin mcmullen architect**  
Mobile - 07834212908  
www.martinmcmullen.com  
E-mail mail@martinmcmullen.com

CLIENT

**IGNAZIO MARIA VIOLA**

JOB

**4 MERCHISTON PARK**

DRAWING

**PROPOSED DRAFT OPTIONS**

SCALE

1:50

DATE

**MAR 24**

JOB NUMBER

**MP-184**

DRAWING NUMBER

**(PL) 001**

DRAWN

**MMCM**

CHECKED BY

REVISIONS