

EXISTING REAR ELEVATION E-E (1:50)

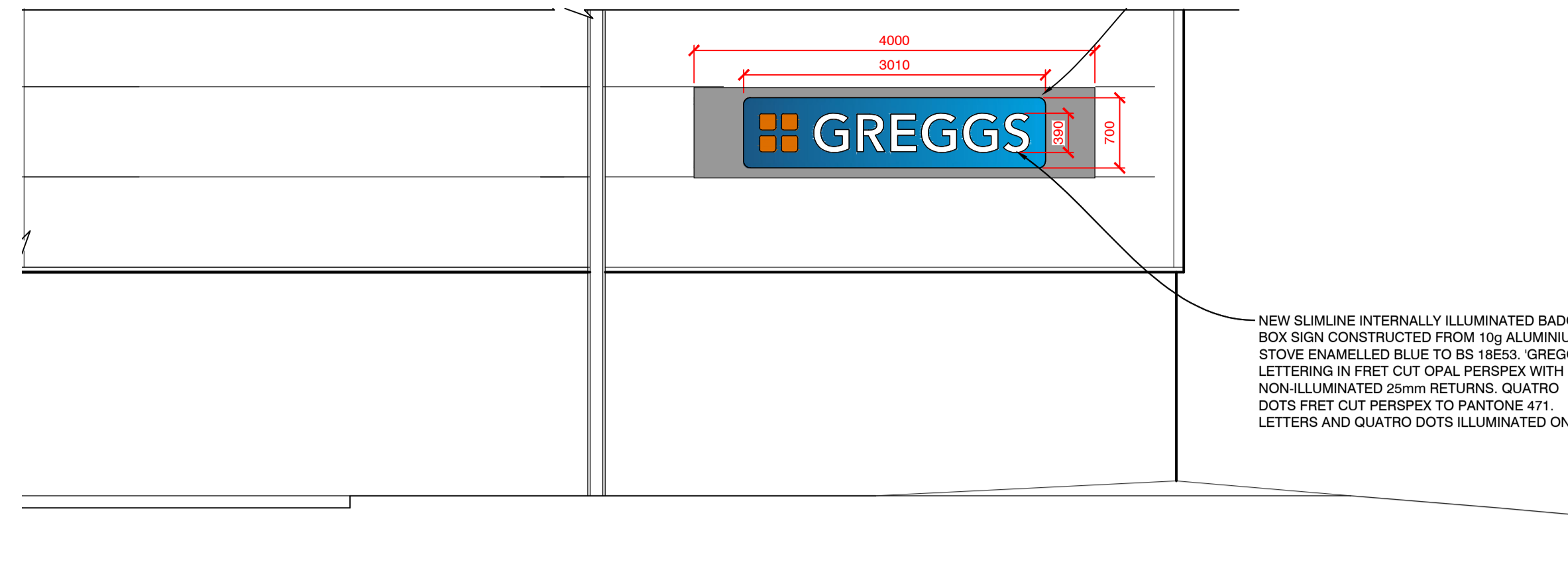

PROPOSED REAR ELEVATION E-E (1:50)

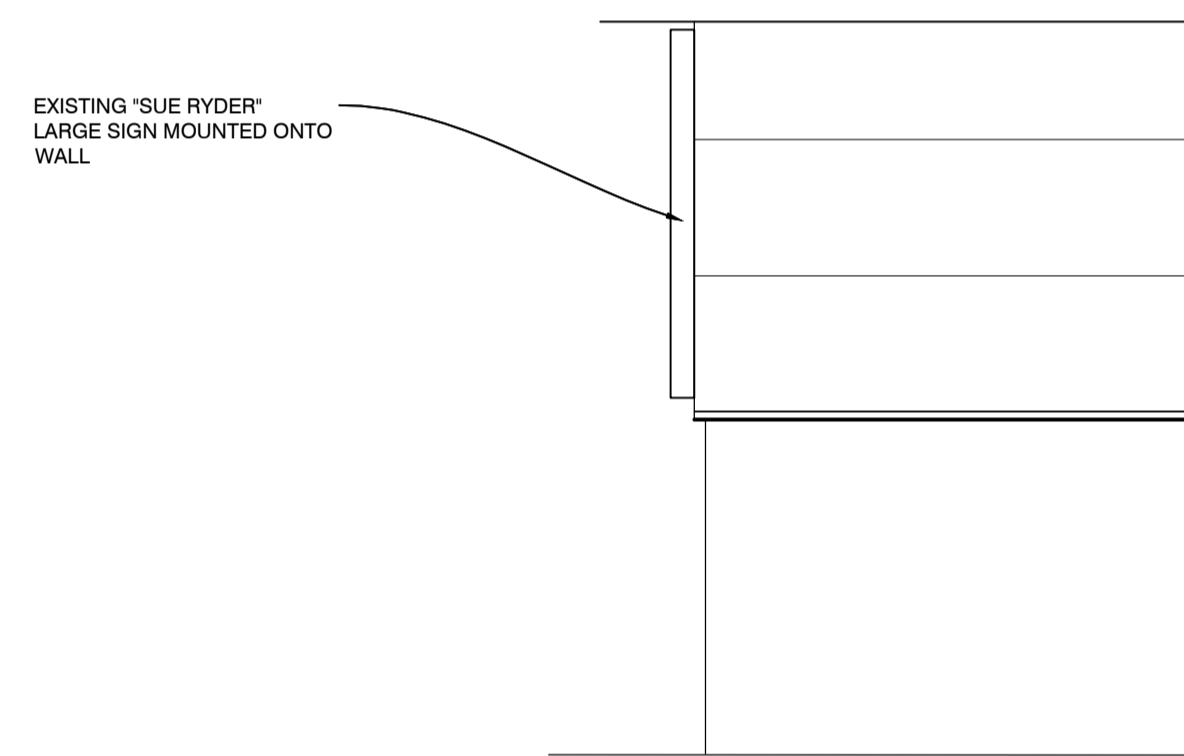

EXISTING LH SIDE ELEVATION B-B (1:50)

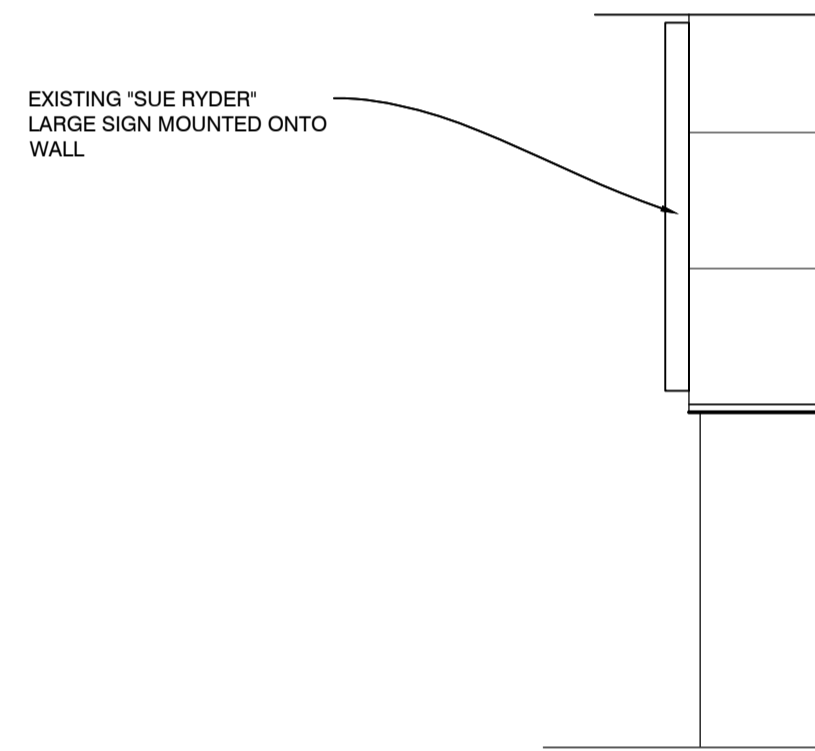

PROPOSED SECTION THROUGH (1:50)

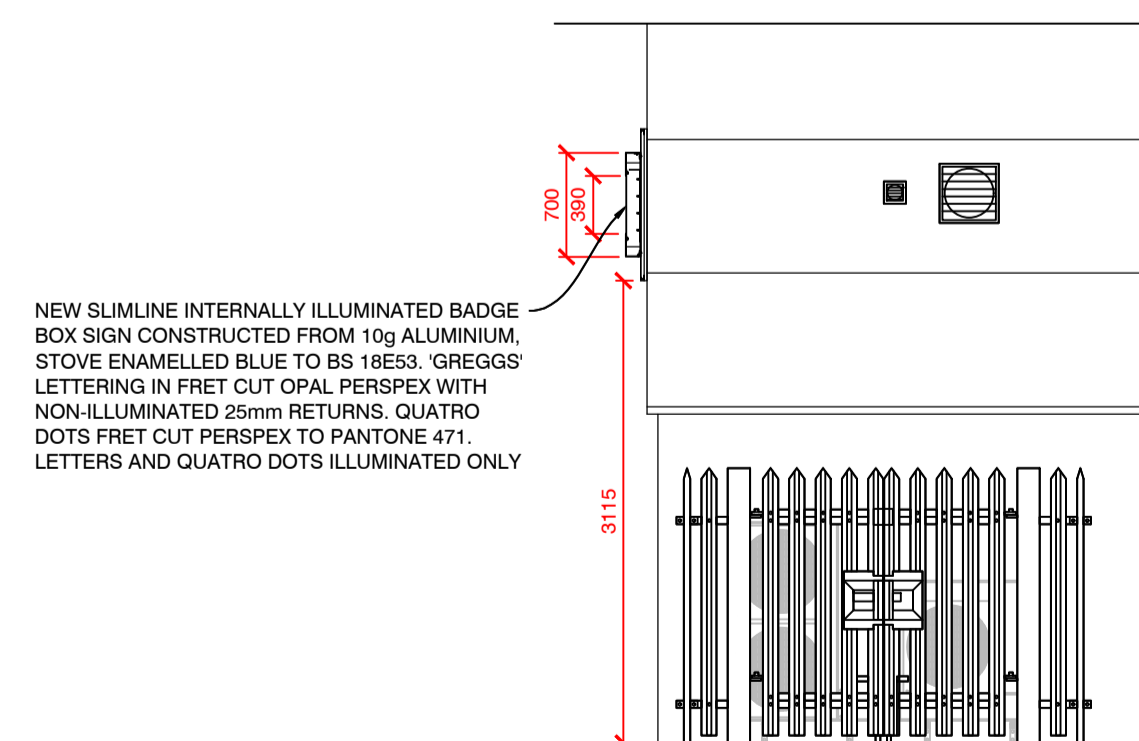

PROPOSED LH SIDE ELEVATION B-B (1:50)

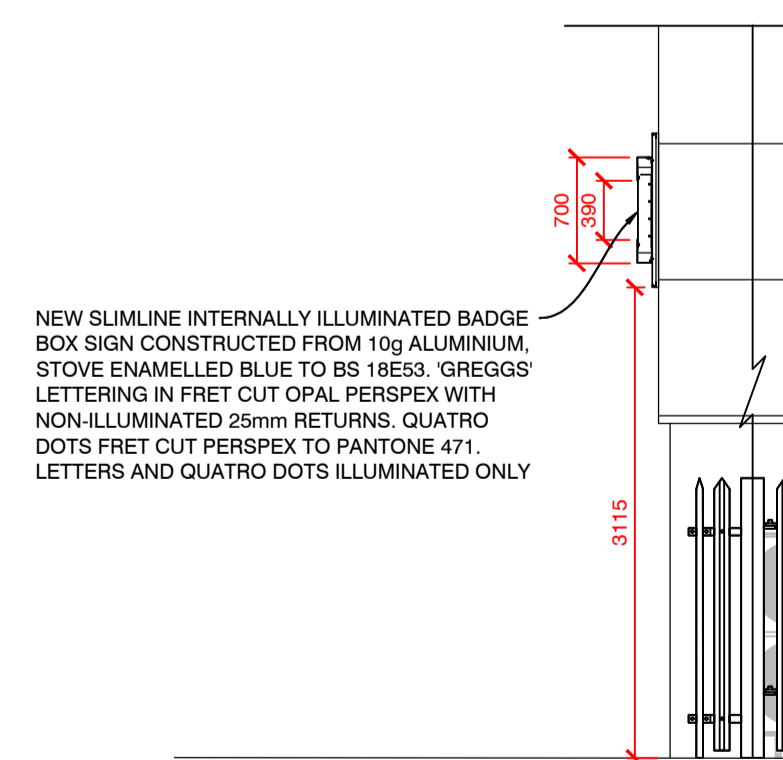

PROPOSED SECTION THROUGH (1:50)

REV	DESCRIPTION	DATE	NAME
GREGGS Plc (NORTH) GOSFORTH PARK BAKERY GOSFORTH PARK WAY, LONGBENTON NEWCASTLE UPON TYNE NE12 8EF Tel: (0191) 284 1411			
Shop S Number & Name S6056 EDINBURGH			
Title ADVERTS			
Site Address UNIT 1 60-61 SEAFIELD ROAD EDINBURGH EH6 7LH			
Gross Building Area 160 Sq m		Gross Sales Area 66.8 Sq m	
Drawing No. RNTH/S6056/18			Rev.
Date 07.02.23		Scale 1:50	@ A1
Drawn by S.JOHNSON	Scale Bar 0 500 1000 1500 2000 2500mm		
Issued 16-Feb-23	SCALE 1:50		

DO NOT RESCALE THIS DRAWING