

① = LOFT DORMER (A)

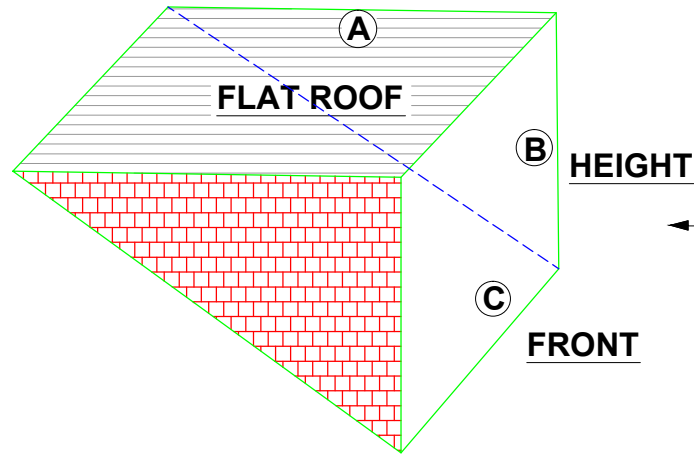

$$\frac{\text{A} \times \text{B}}{2} = 2.77$$

$$= 2.77 \times \text{C} = 15.23$$

② = REAR WING LOFT DORMER (B)

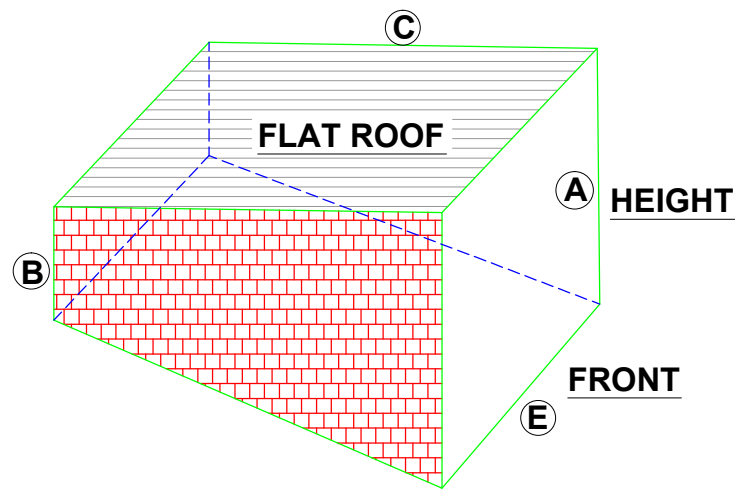

$$\frac{\text{a} + \text{b}}{2} \times \text{c} = 6.37$$

$$= 6.37 \times \text{E} = 21.72$$

TOTAL VOLUME

$$= X + Y$$

$$15.23 + 21.72 = 36.95$$

$$36.95 \text{ m}^3 < 40 \text{ m}^3$$

REFERENCE DRAWINGS

GENERAL NOTES

This drawing is for planning use only do not use this drawing for any purpose other than that for which it was issued.
Structural Design and Building Control Approval is required before construction commences.
This drawing is subject to copyright do not reproduce this drawing without prior permission.

No DATE REVISION BY CHK

CONSULTANT

CIVIL ENGINEERS
STRUCTURAL ENGINEERS
ARCHITECTURAL DESIGNERS
CIVILS
CONSULTING LTD. Contact: 07947249323

DRAWN

ZM

CHECKED

A.R

PROJECT NO.

CLIENT/PROJECT

56 WESTERN ROAD

TITLE

VOLUME

DRAWING No.

D08

SCALE: NTS @A3

DATE: 26-03-2024