



EAST FACING ELEVATION



NORTH FACING ELEVATION

MATERIAL SPECIFICATION:

- ROOF – SALVAGED SECOND HAND NATURAL SLATES TO MATCH EXISTING, AND PROFILED METAL SHEETING, COLOUR: BURNT ORANGE
- ANCILLARIES – ALL FASCIA, BARGEBOARDS, SOFFITS ETC. TO BE uPVC, COLOUR: DARK GREY, RAL 7016 OR SIMILAR.
- RAINWATER GOODS – 100mm DIA. uPVC HALF ROUND GUTTERING AND 68mm DIA. uPVC RWDP, COLOUR: BLACK.
- WALL CLADDING – THERMOWOOD OR EQUAL TREATED T&G CLADDING
- WALL STONEMWORK – EXISTING RETAINED FOR MAIN BUILDING AND DESTROYED BOCKWORK REUSED FOR ANY NEW STONE WALLING.
- WINDOWS – uPVC OUTWARD OPENING CASEMENT WINDOWS, COLOUR: ANTHRACITE RAL 7016.
- DOORS – uPVC DOORS, COLOUR: ANTHRACITE: RAL 7016



WEST FACING ELEVATION



SOUTH FACING ELEVATION

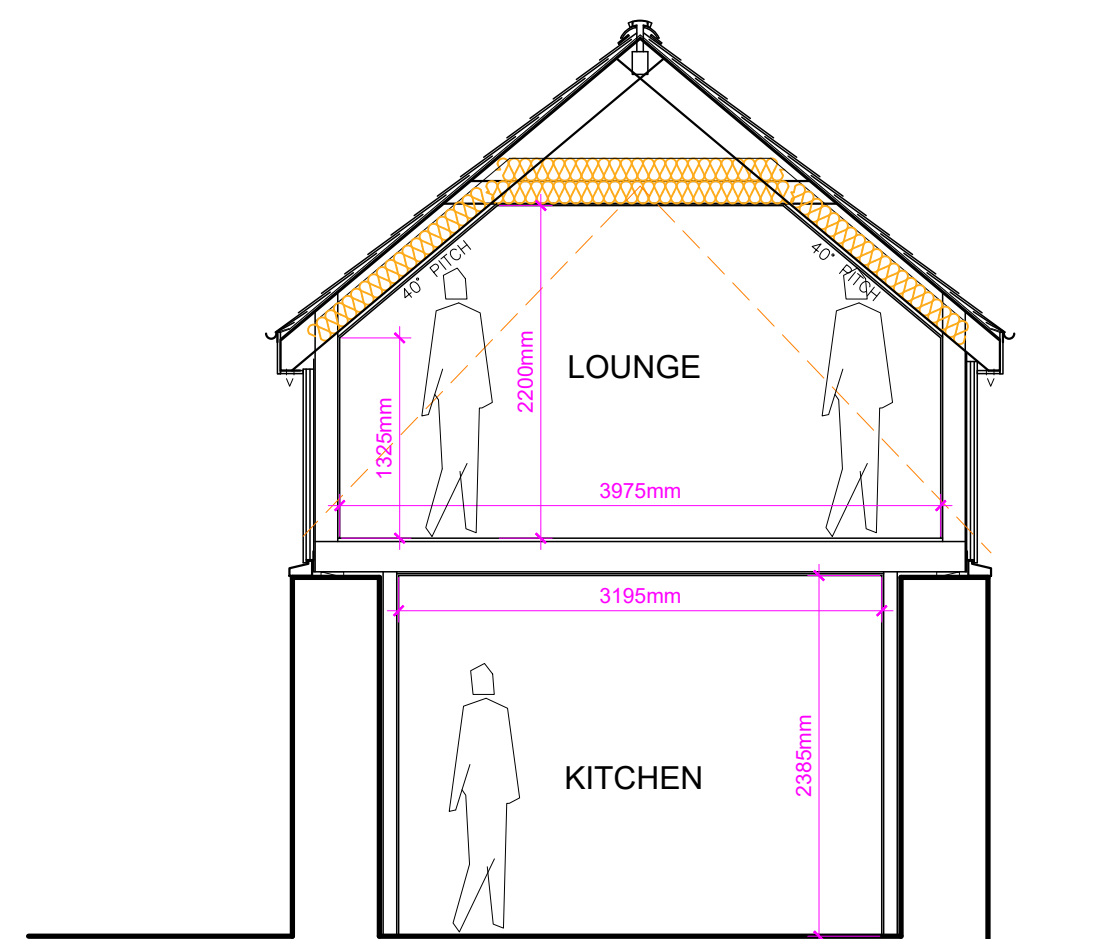

TYPICAL SECTION

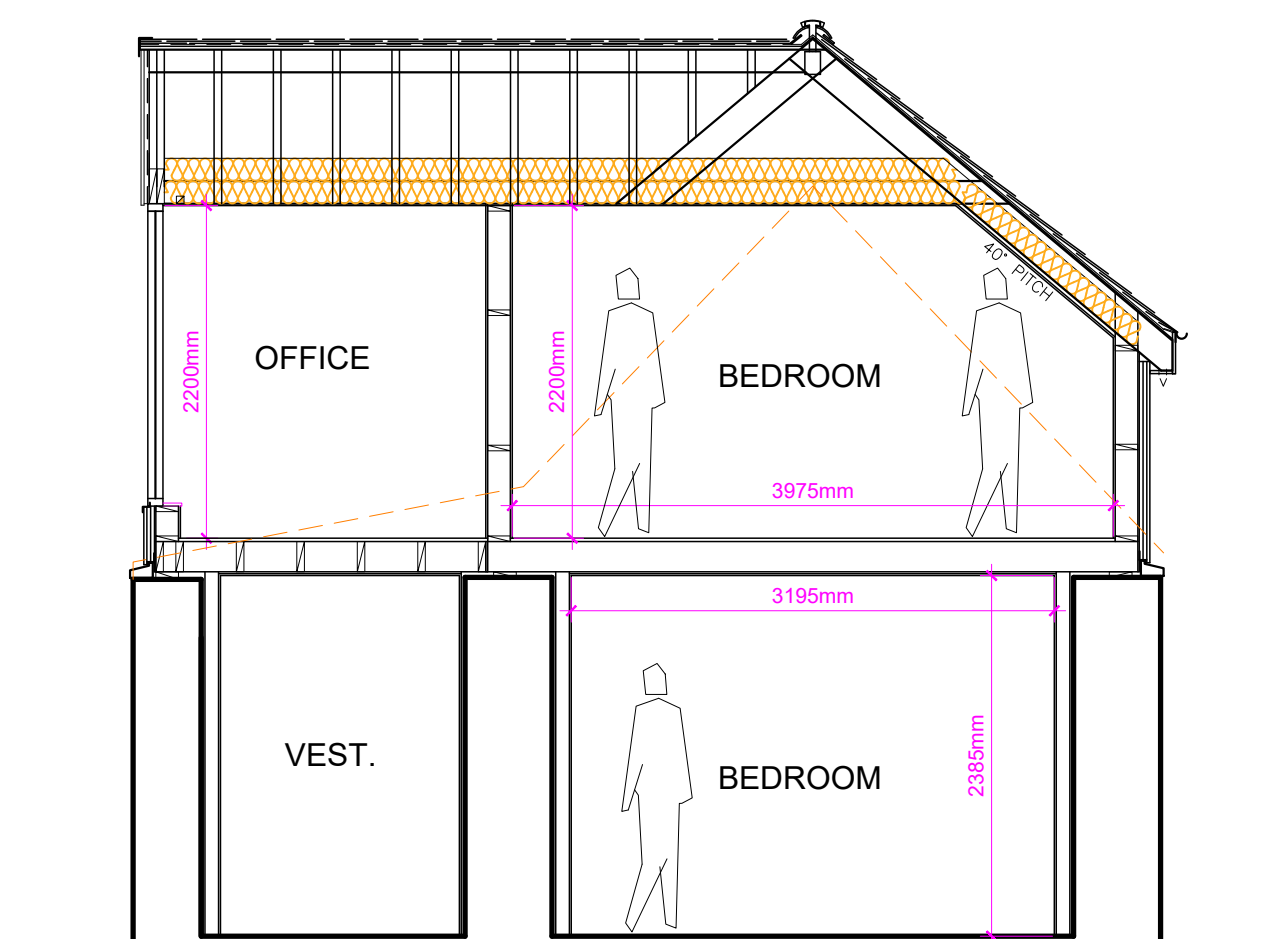

TYPICAL SECTION

PLANNING

HOUSE REFURBISHMENT, WOODSIDE COTTAGE, CHAPELTOWN AB37 9JS  
Scale: 1:50 @ A1 | Date: MAR '24

Dwg. No. 116/003 | PROPOSED ELEVATIONS AND SECTIONS | Rev: -



SLATER ARCHITECTURE LTD  
Lyncroft,  
Auchleaven, Inch,  
AB52 6QD

Tel: 07966 258665  
Email: info@slaterarchitecture.co.uk  
Web: www.slaterarchitecture.co.uk  
Company Registration: SC524994



CHARTERED PRACTICE