

Proposed Ground Floor Plan
Scale:1/50)

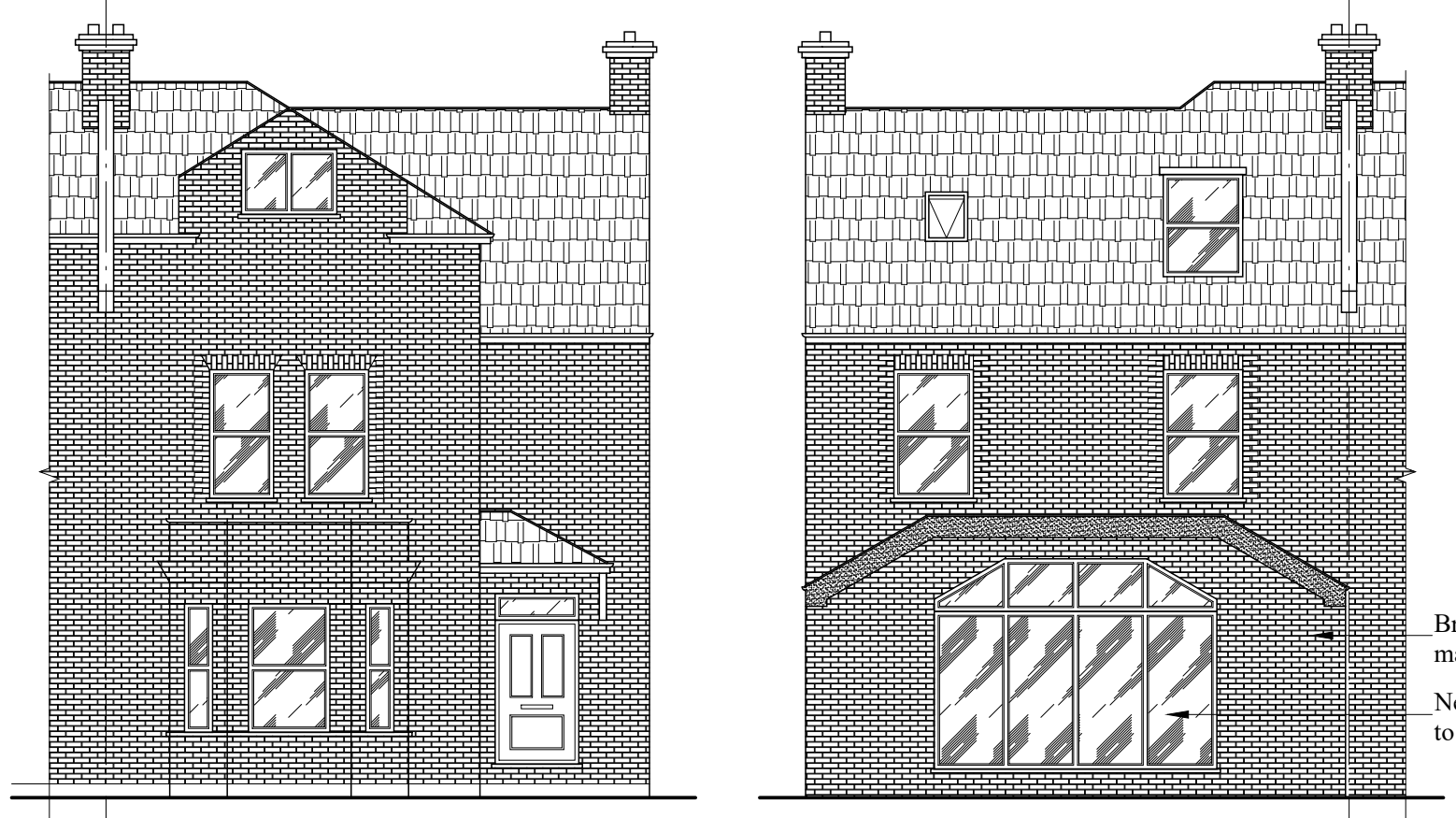

Proposed Front Elevation
Scale:1/100)

Proposed Rear Elevation
Scale:1/100)

Brickwork to match existing.
New bi-folding door to match existing.

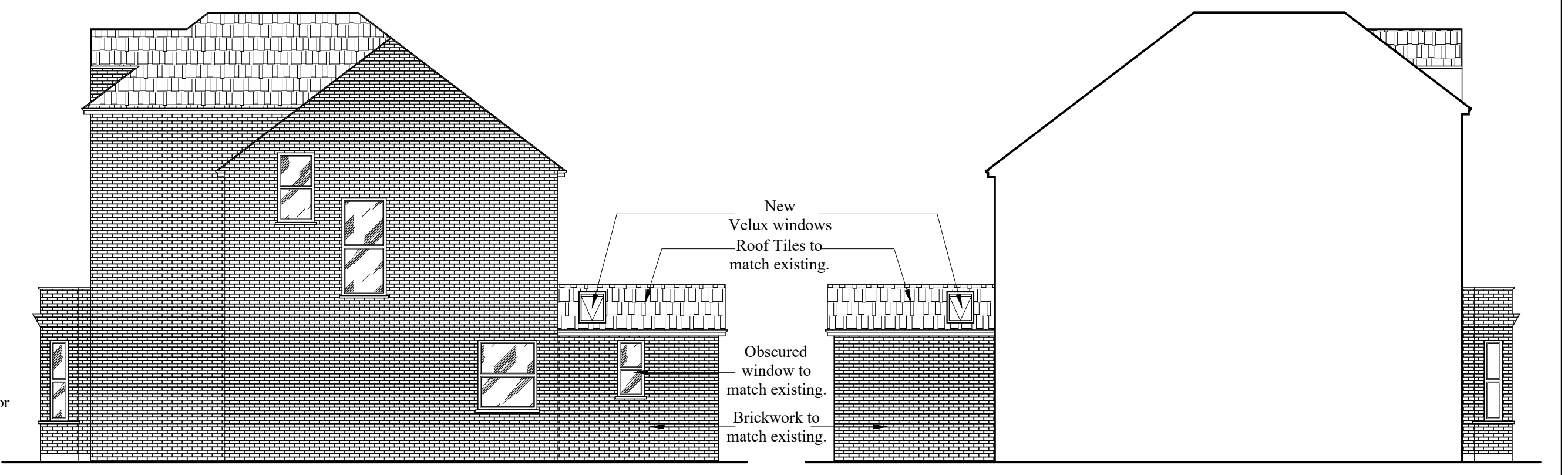

Proposed Side Elevation
Scale:1/100)

Proposed Side-2 Elevation
Scale:1/100)

New Velux windows
Roof Tiles to match existing.
Obscured window to match existing.
Brickwork to match existing.

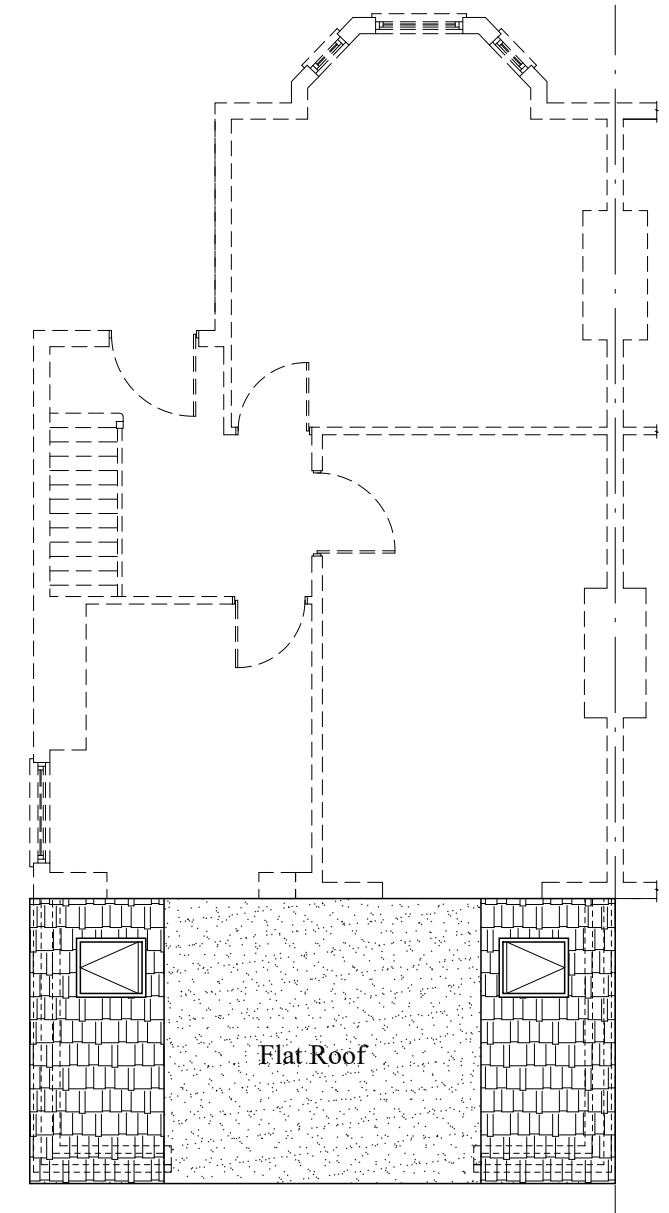

Proposed Roof Plan
Scale:1/50)

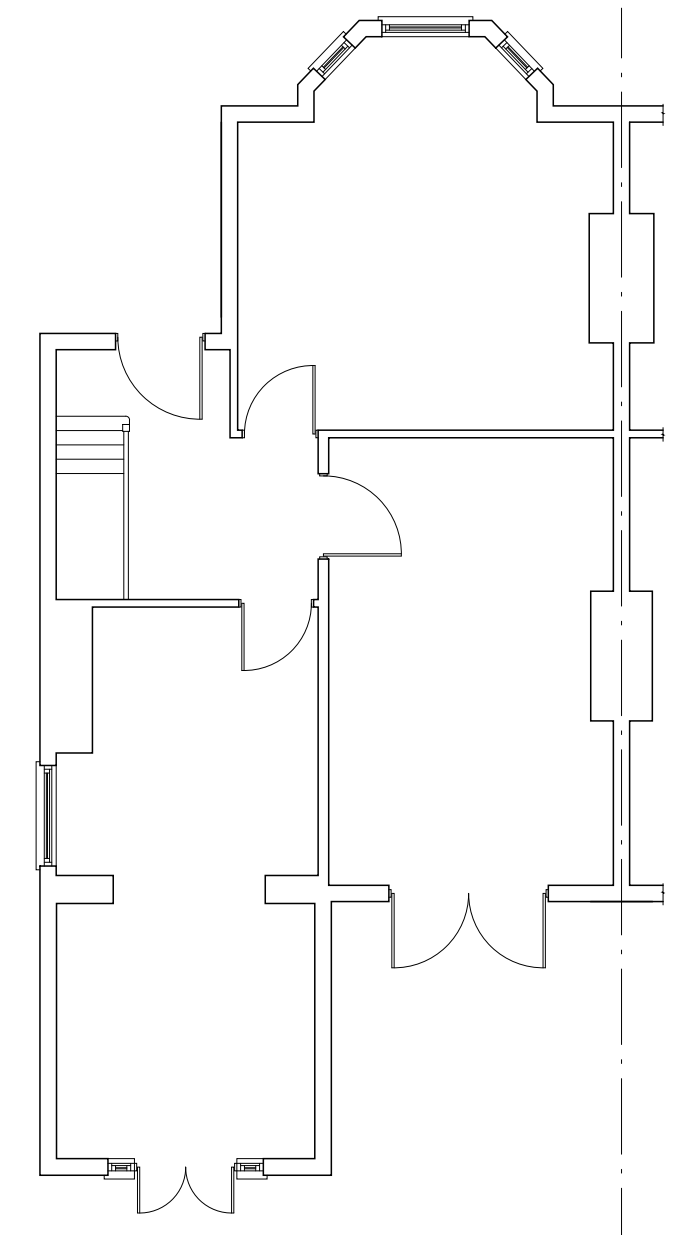

Existing Ground Floor Plan
Scale:1/100)

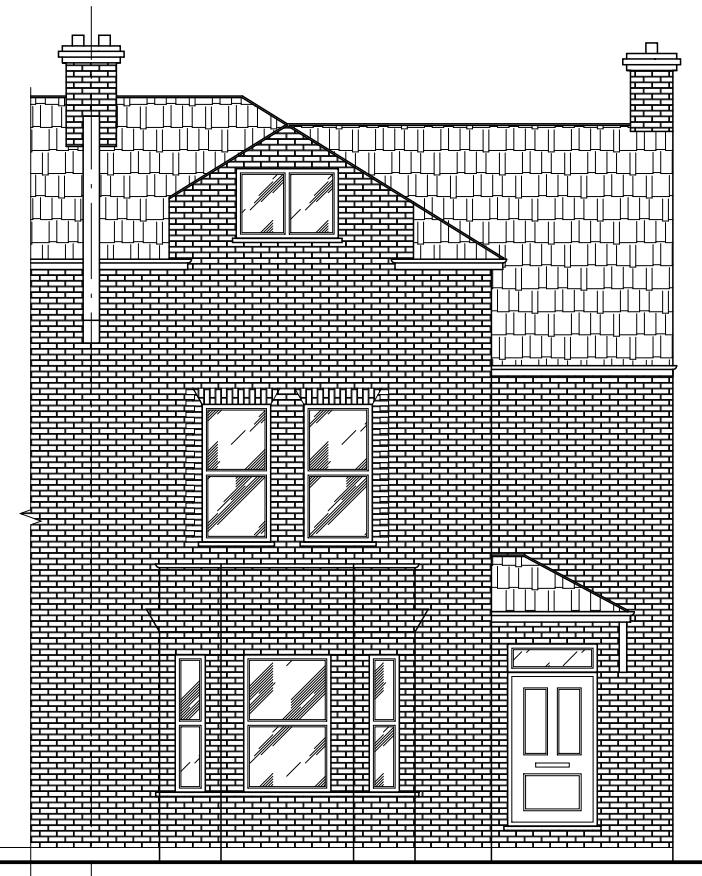
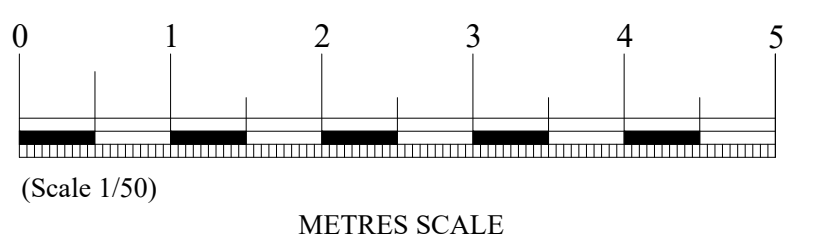
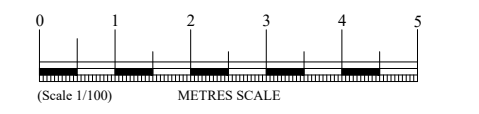

Existing Front Elevation
Scale:1/100)

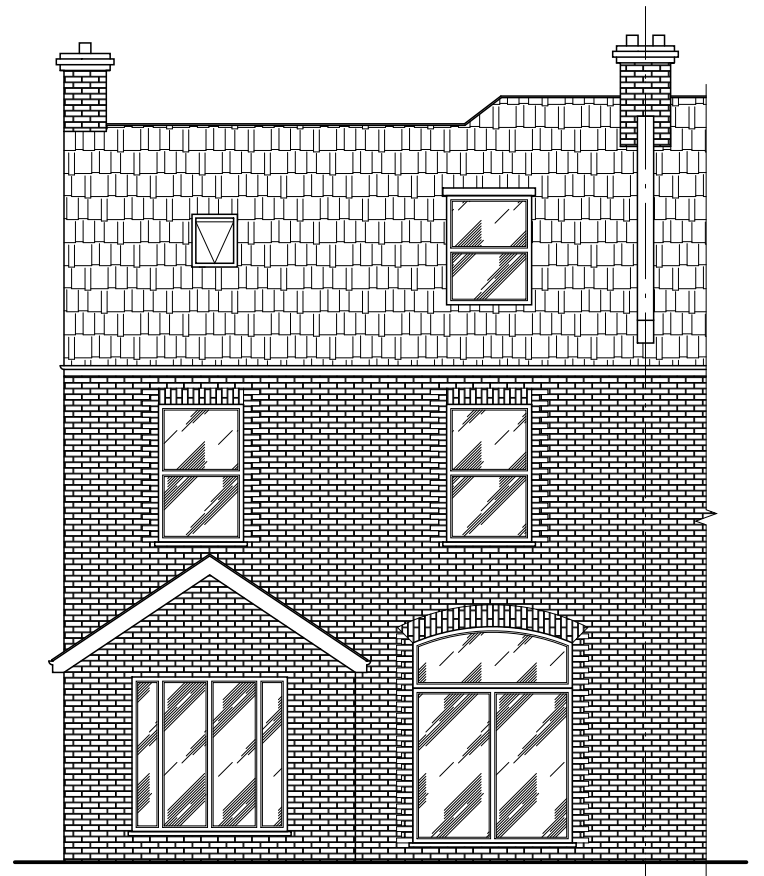

Existing Rear Elevation
Scale:1/100)

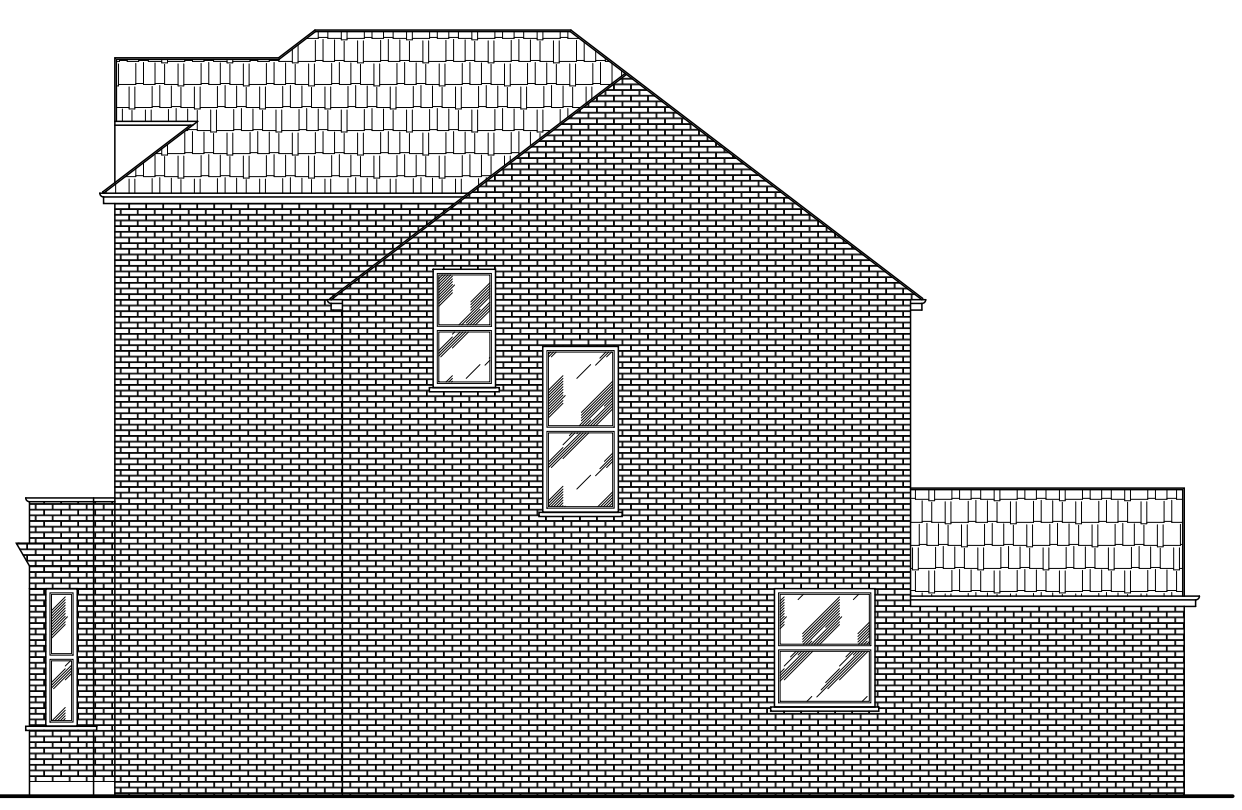

Existing Side Elevation
Scale:1/100)

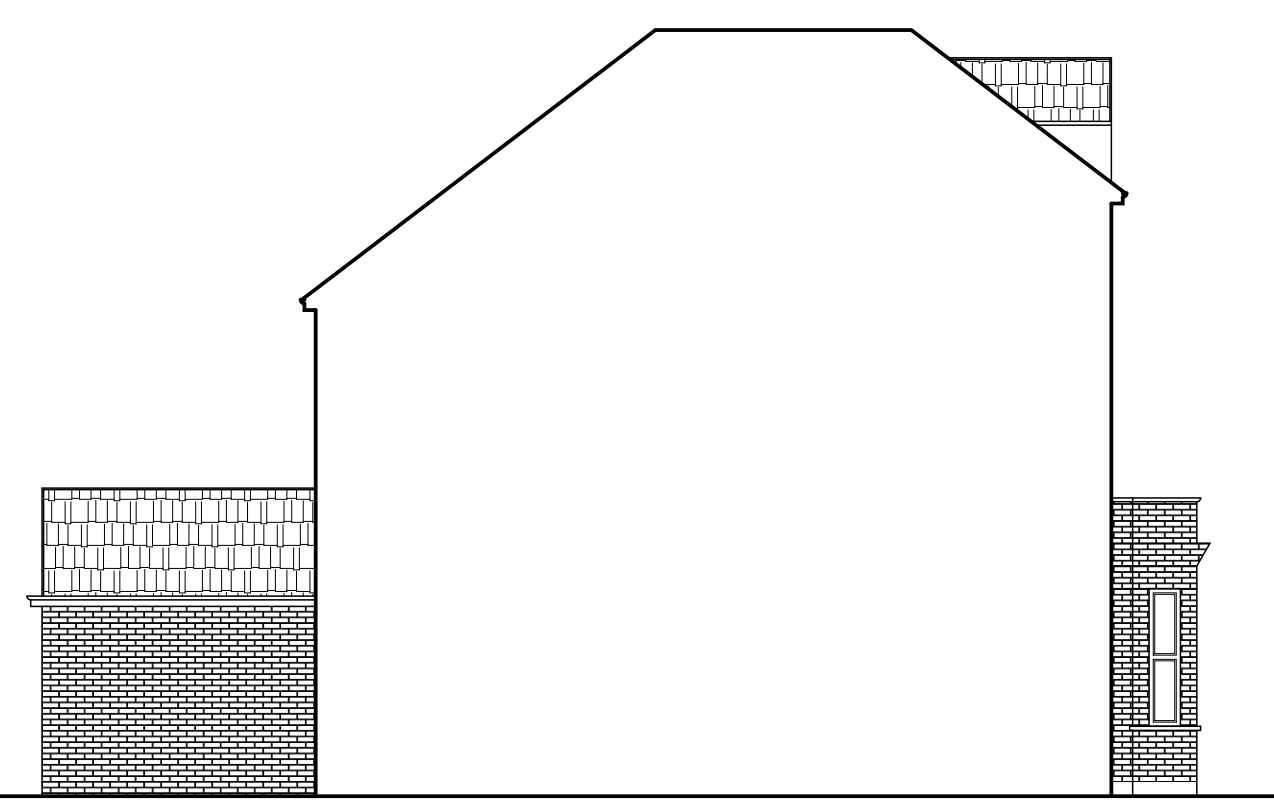

Existing Side-2 Elevation
Scale:1/100)

| | | | |
|---|-----------------|--|-----------|
| Rev. | Date | 10 Carlton Road, DA14 6AH | |
| | | Precise Architectural Design & Planning Consultancy for Stylish Living | |
| Address: Woodchurch Close, Sidcup, KENT DA14 6QH Tel: 020 3411 6467 Web: www.planningdesignlondon.co.uk e-mail: enquiries@planningdesignlondon.co.uk | | | |
| Client | | | |
| Scale | 1/50, 1/100 @A1 | Date | Jan. 2024 |
| Drawn By | KM | Checked By | KM |
| Project No | 2402 | Drawing No | 01 |
| | | Revision | B |
| Drawing Title Existing and Proposed Plans and Elevations | | | |