

Ground Floor Plan

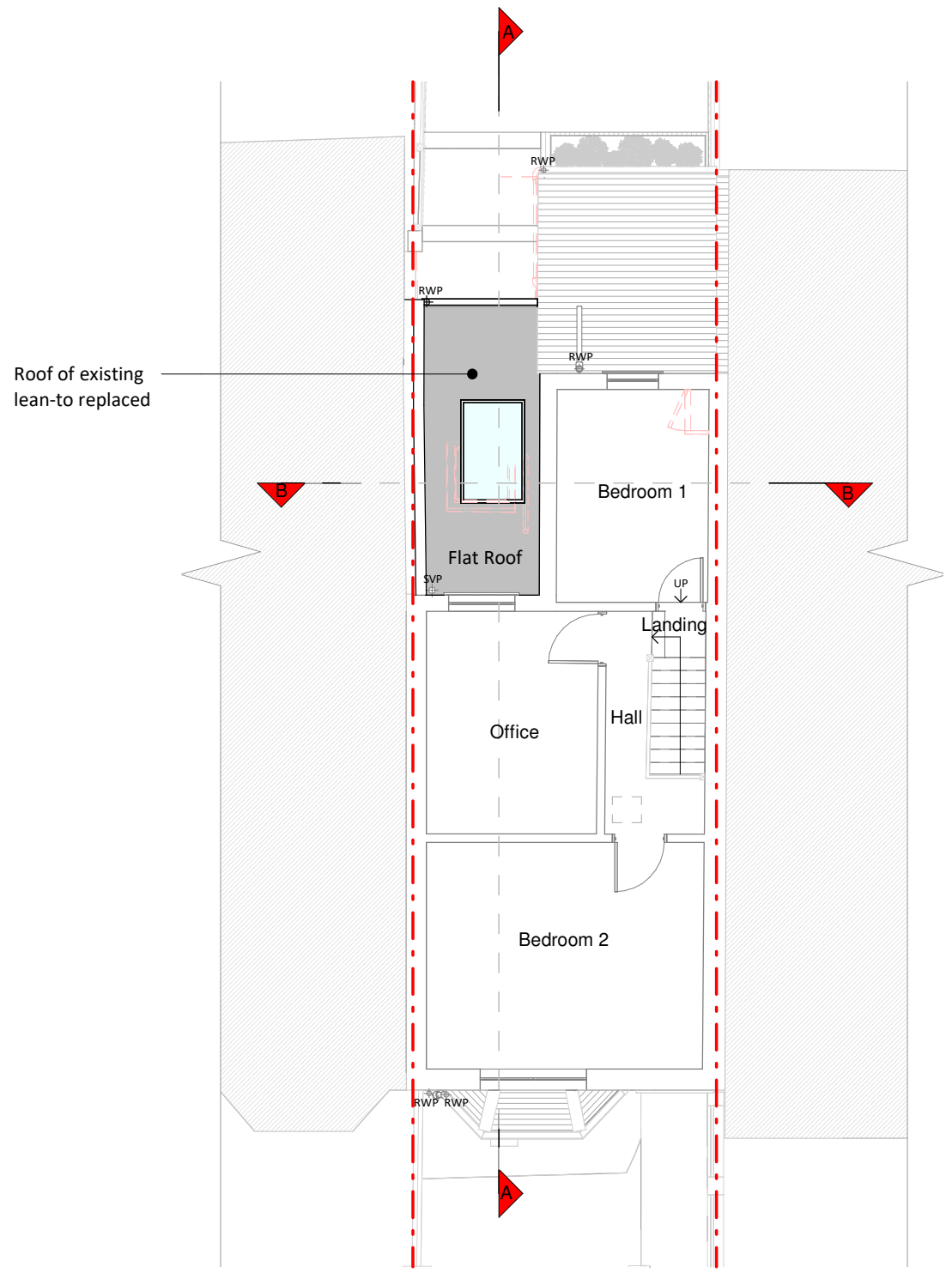

First Floor Plan

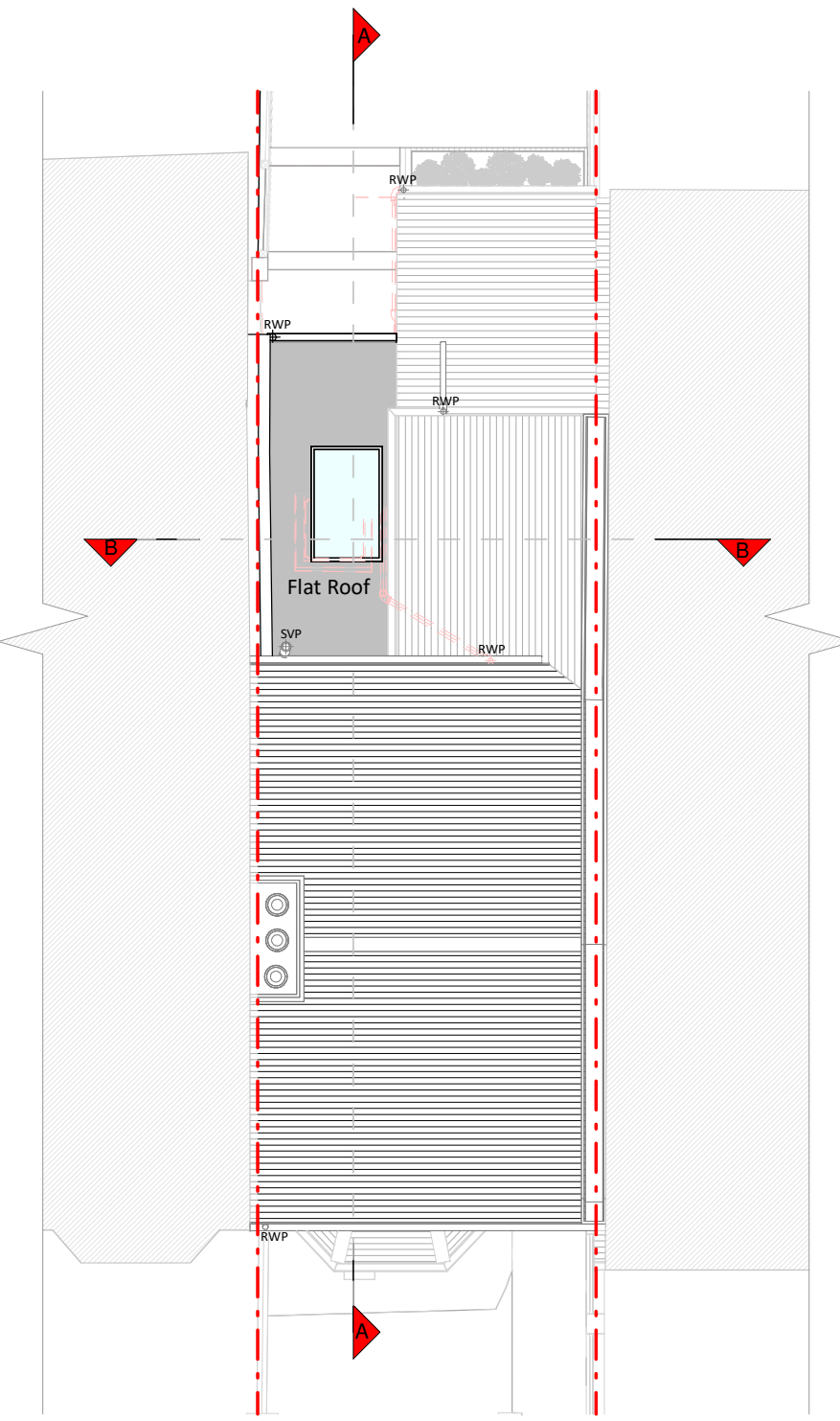

Roof Plan

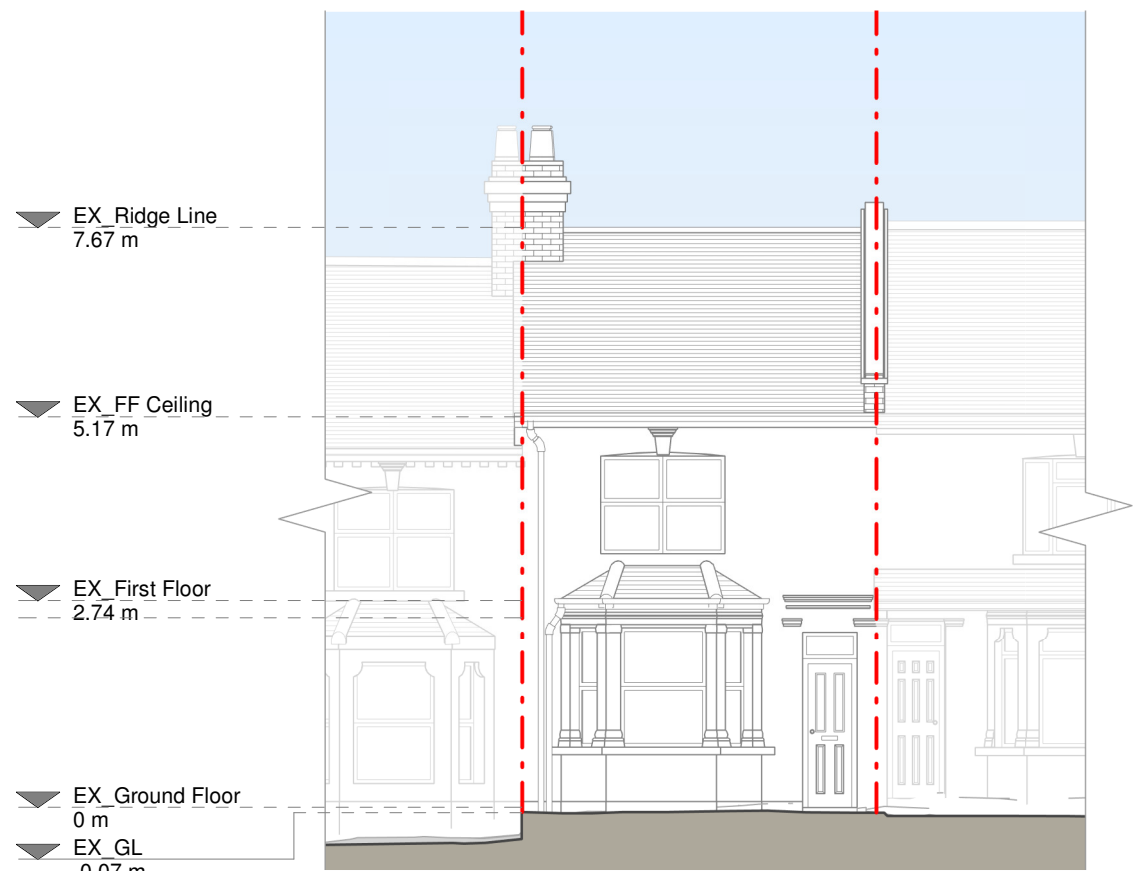

Front Elevation

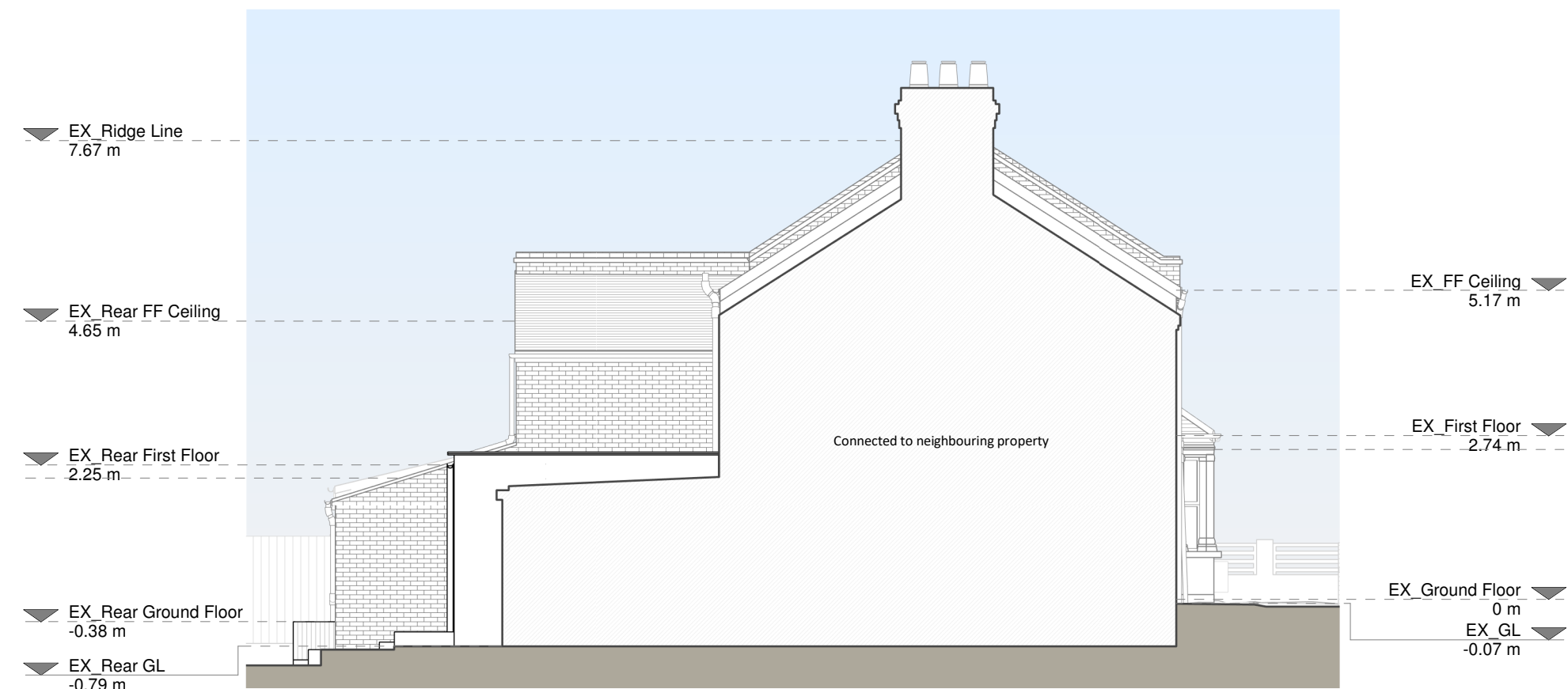

Left Side Elevation

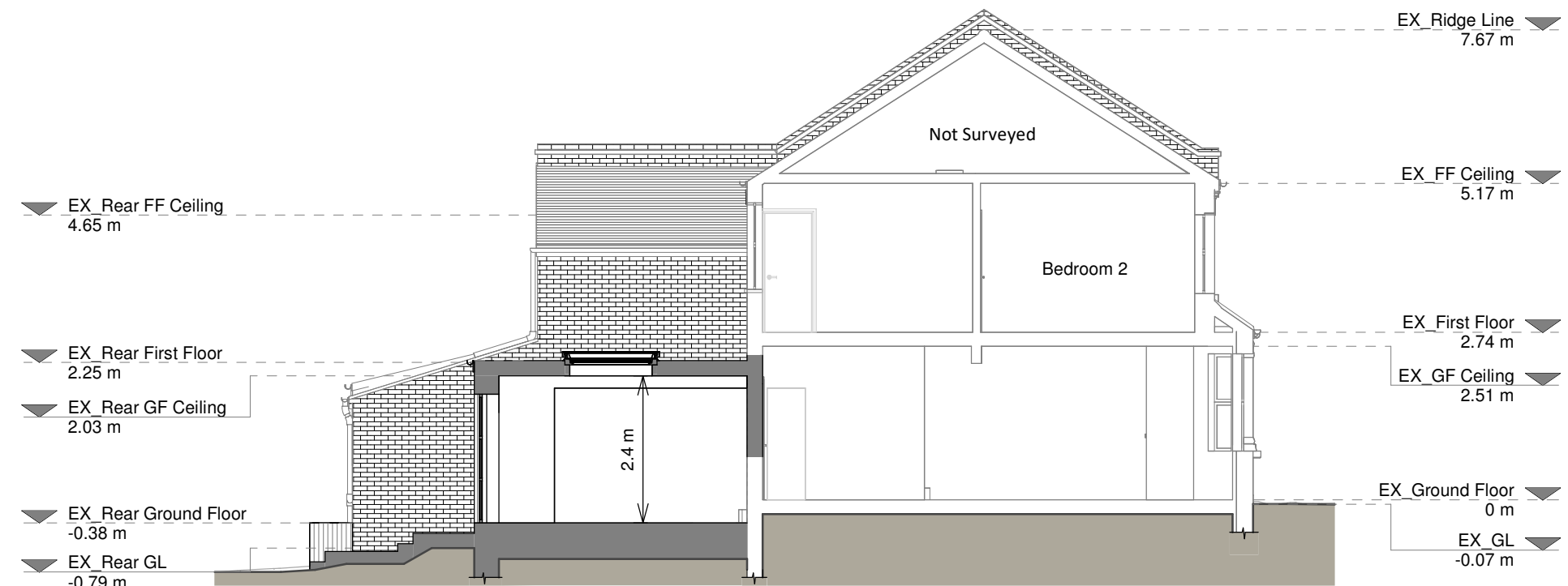

Section A - A

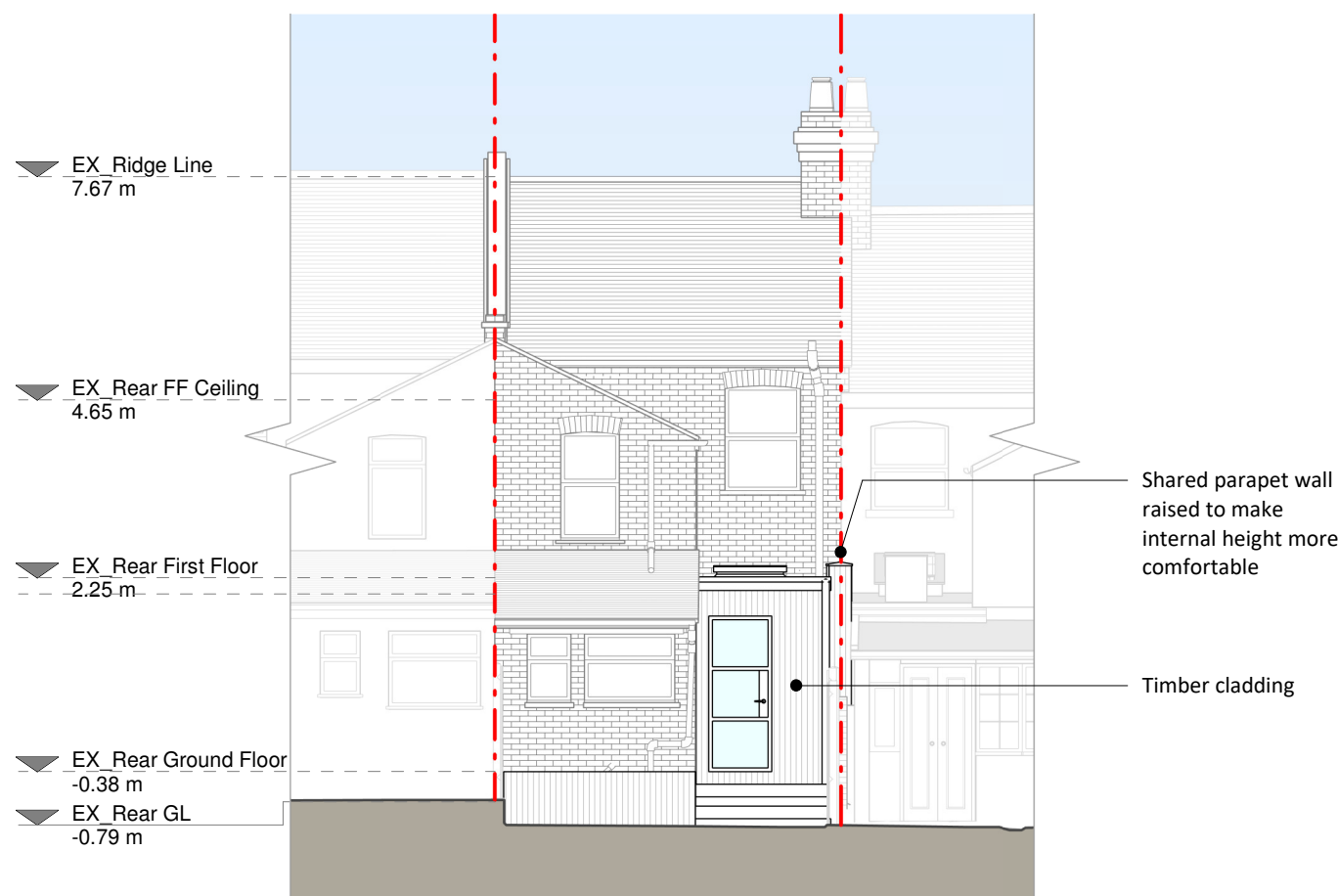

Rear Elevation

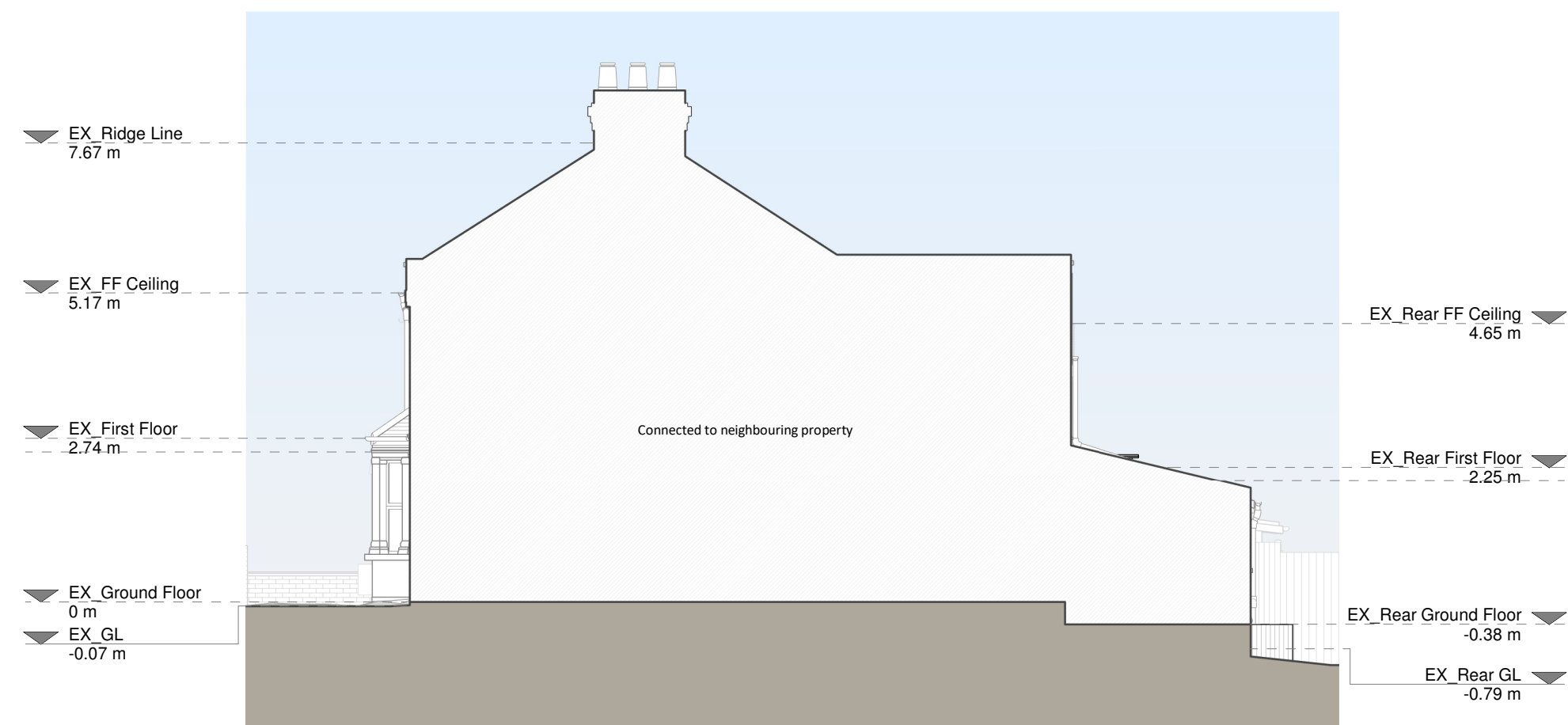

Right Side Elevation

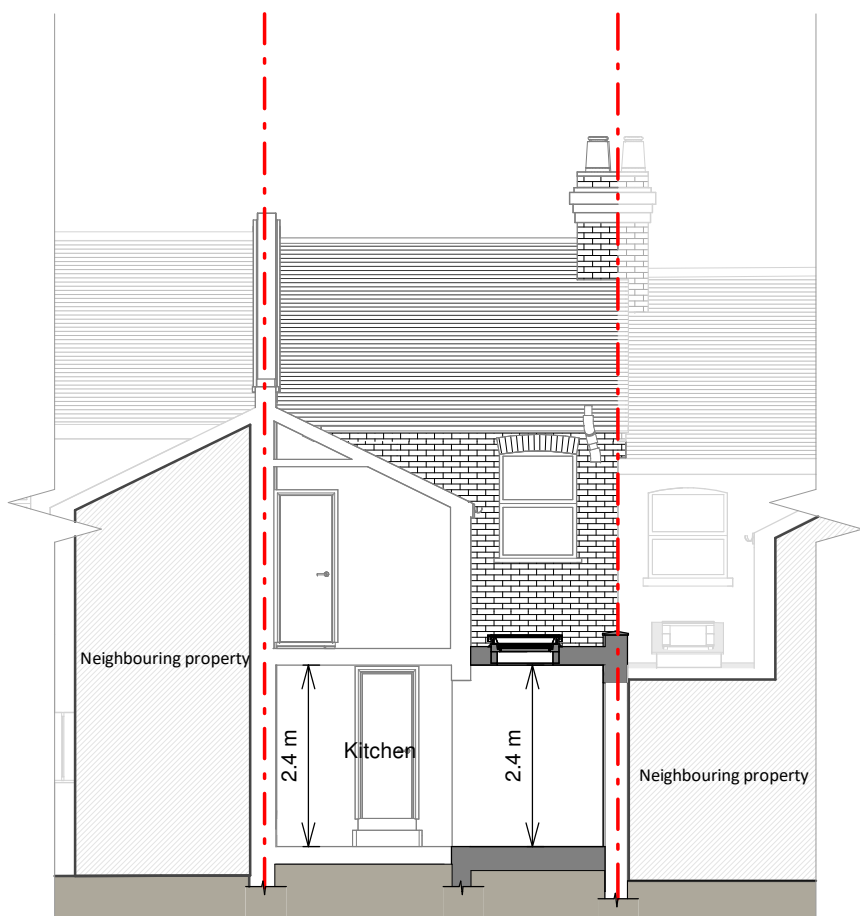

Section B - B

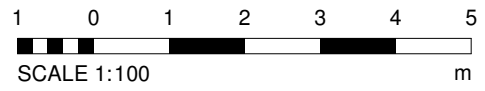

Copyright in the design and this drawing is the property of RSI. No part of this drawing is to be reproduced, stored in a retrieval system or transmitted in any form or by any means, electronic, mechanical, photocopying, recording, or by any information storage or retrieval system, without the prior written permission of RSI. This drawing must be read in conjunction with all other relevant documentation and drawings.

RSI accepts no liability for any expense, loss or damage of whatever nature and however arising from any variation which has not been referred to them and their approval obtained.

Read do not advise using planning drawings for the construction stage. All dimensions to be given in the construction stage are for information only and construction. Any discrepancies to be reported to RSI immediately.

Proposed Materials

Blockwork / Walls - Vertical timber / timber composite cladding

Pitched roof - N/A

Flat roof - Finglass or similar

Windows - Aluminium rooflight

Doors - Aluminium / uPVC door

Roofs / Gutters / Fascia - Black uPVC

KEY

Existing walls - Red dashed line

Proposed walls - Green dashed line

Proposed furniture - Red dashed line

Proposed drainage - Red dashed line

Proposed stairs - Red dashed line

Proposed windows - Red dashed line

Proposed rooflight - Red dashed line

Proposed rooflight - Red dashed line

Proposed rooflight - Red dashed line



Revision		
Rev	Notes	Date
A	Planning Issue	12/04/2024

RSI
Grow your home

Job Title
Ground floor infill extension,
floor plan redesign and all
associated changes at 14 Alford
Road

Drawing Status
Planning Drawings

Client

Drawing Title
Proposed Drawings

Scale
1:100 @ A1
Date
April 2024
Drawing No.
8106129-3100

Drawn
AR
Checked
IG
Rev
A