

NOTE:
IT IS THE CLIENTS RESPONSIBILITY TO OBTAIN LOCAL WATER BOARD CONSENT TO BUILD CLOSE TO A PUBLIC SEWER. IF THE SEWER IS DEEMED PRIVATE THEN A CONFIRMATION LETTER WILL BE REQUIRED TO TESTIFY THIS BY LOCAL WATER BOARD. EITHER WAY PROOF OF AGREEMENT OR CONFIRMATION THAT THE SEWER IS PRIVATE MUST BE SUBMITTED TO THE COUNCIL/APPROVED INSPECTOR PRIOR TO COMMENCEMENT

NOTE:
ALL STRUCTURAL MEMBERS INCLUDING BEAMS, POSTS, PADSTONES, CONNECTION DETAILS ETC. TO BE JUSTIFIED & CALCULATED BY A QUALIFIED STRUCTURAL ENGINEER. A CONDITIONAL APPROVAL MAY BE GRANTED FOR ALL STRUCTURAL MEMBERS. THE CALCULATIONS MUST BE SUBMITTED TO & APPROVED BY THE COUNCIL PRIOR TO COMMENCEMENT.

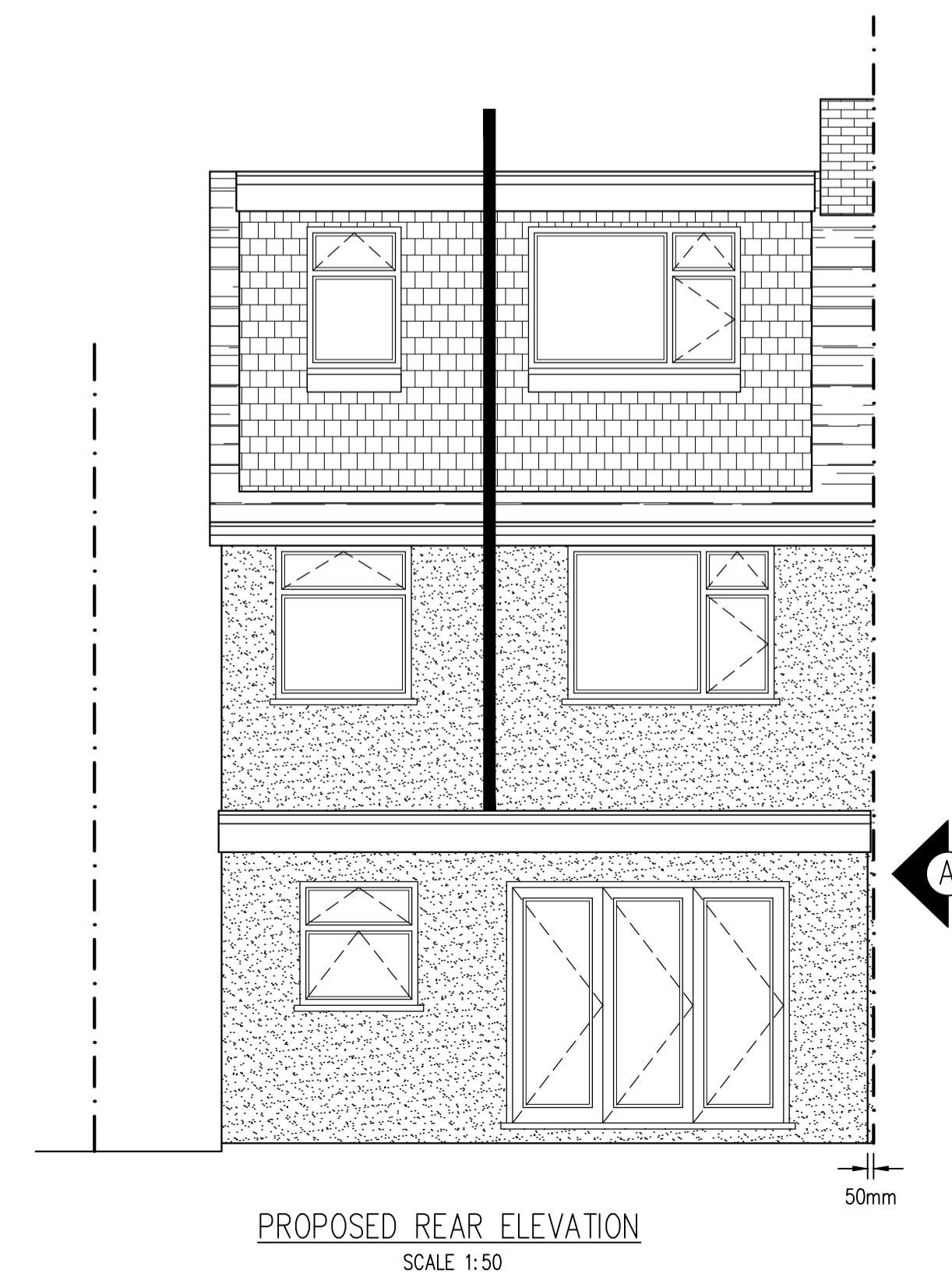
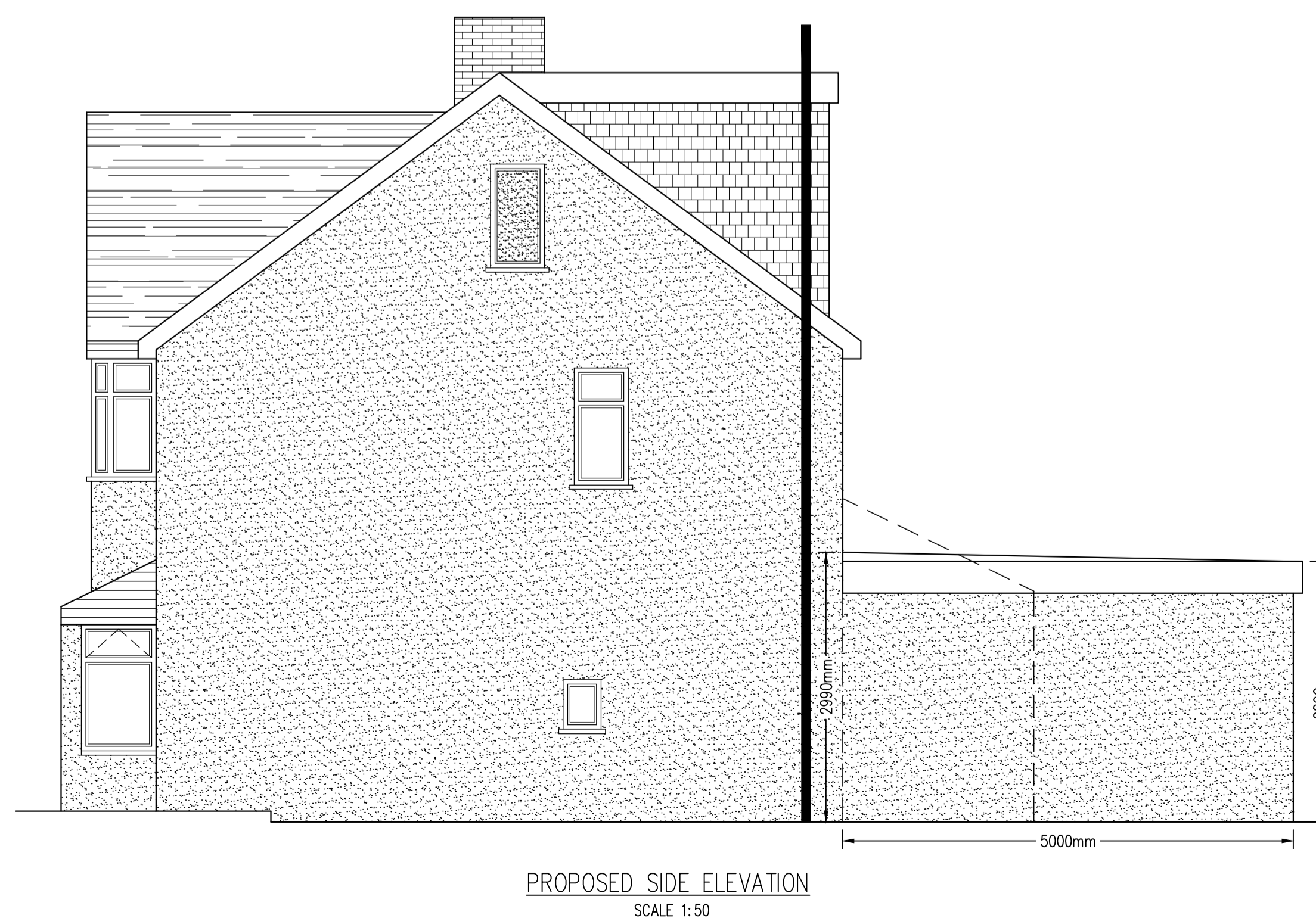
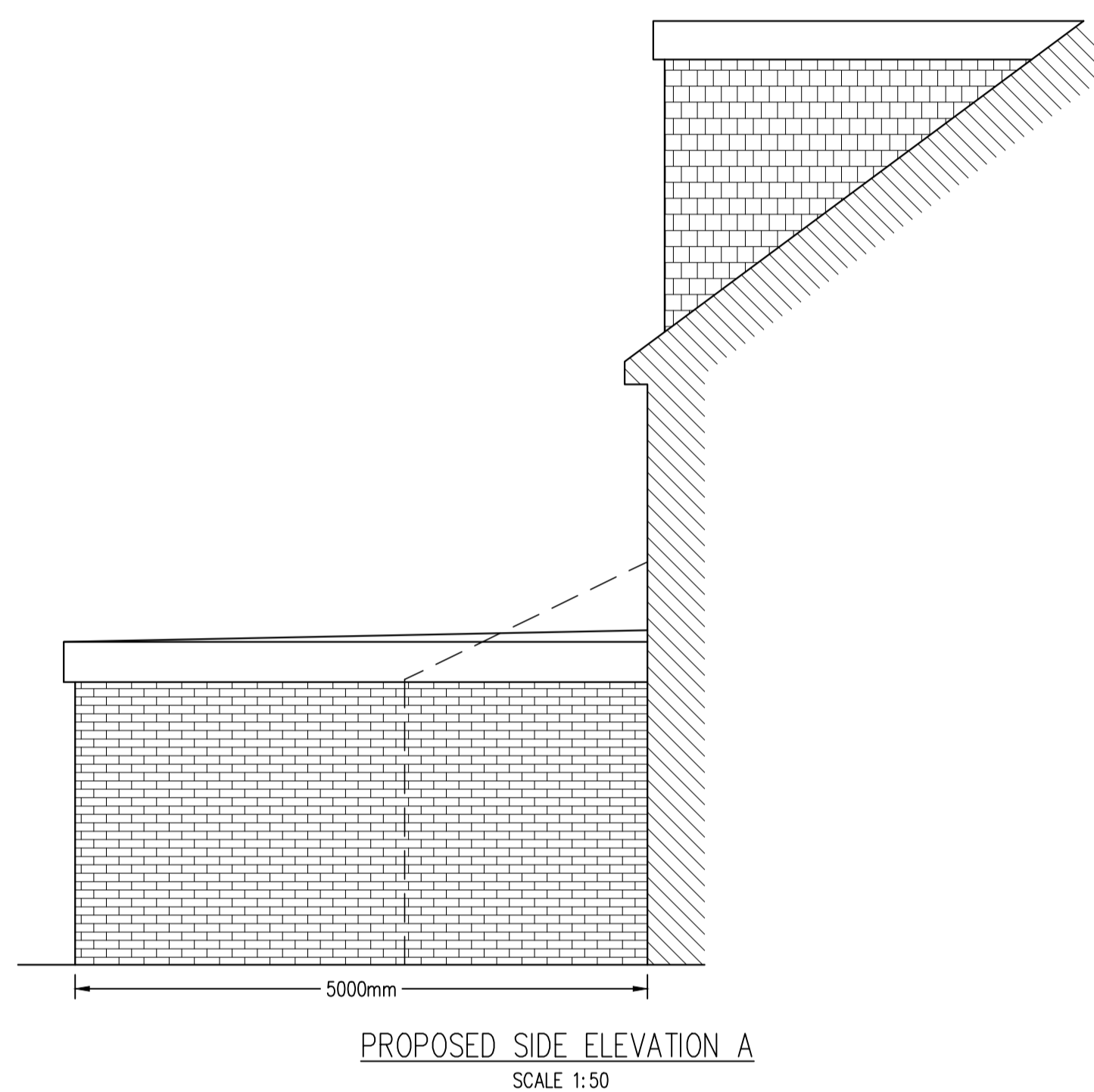
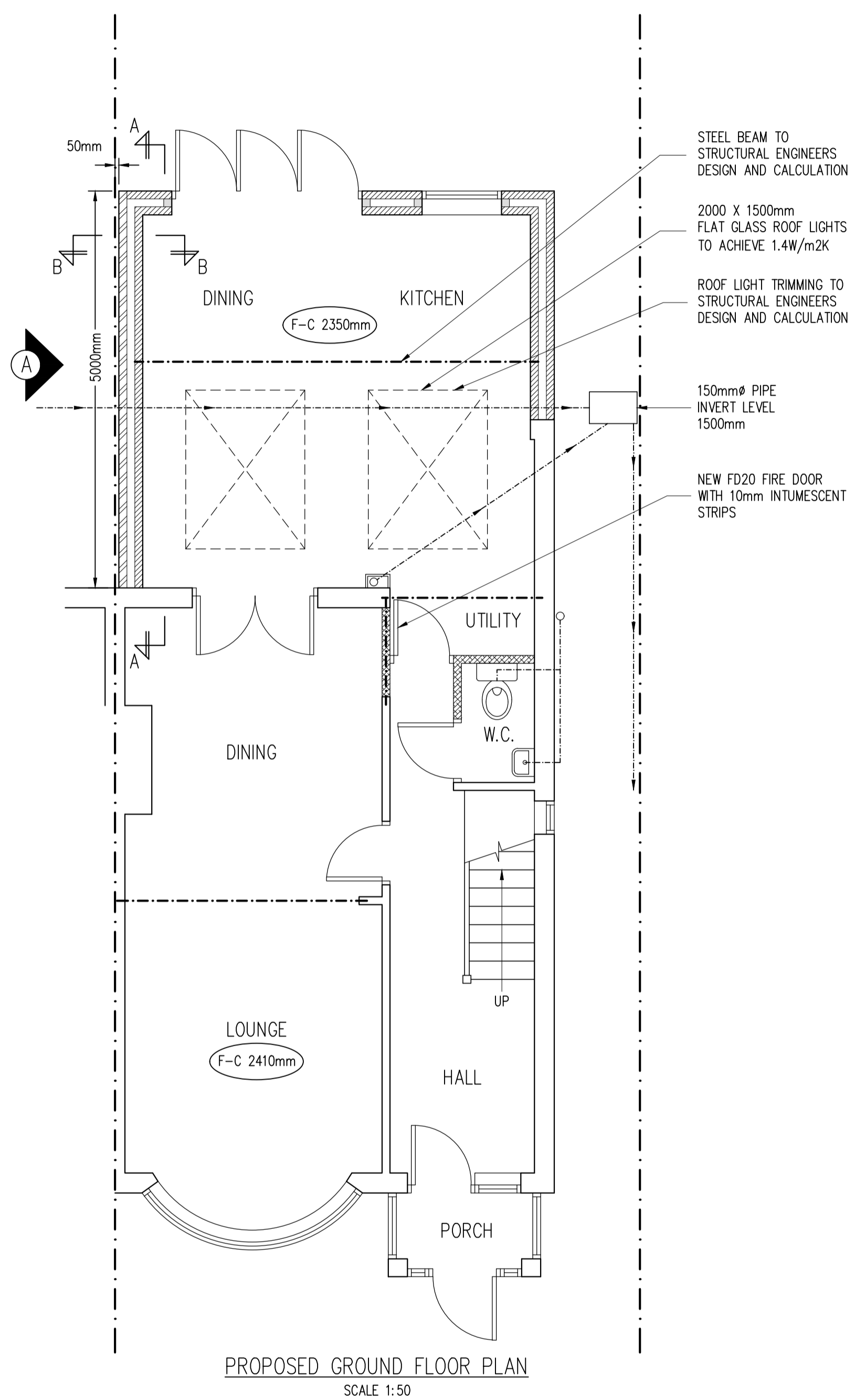
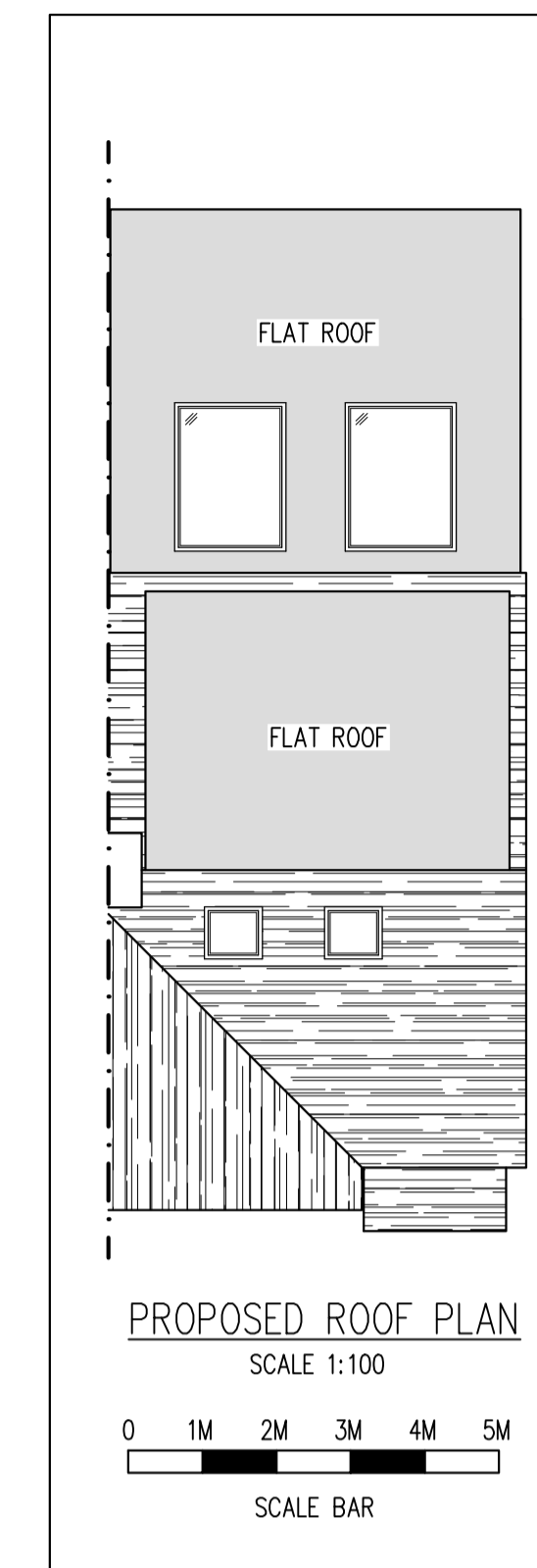
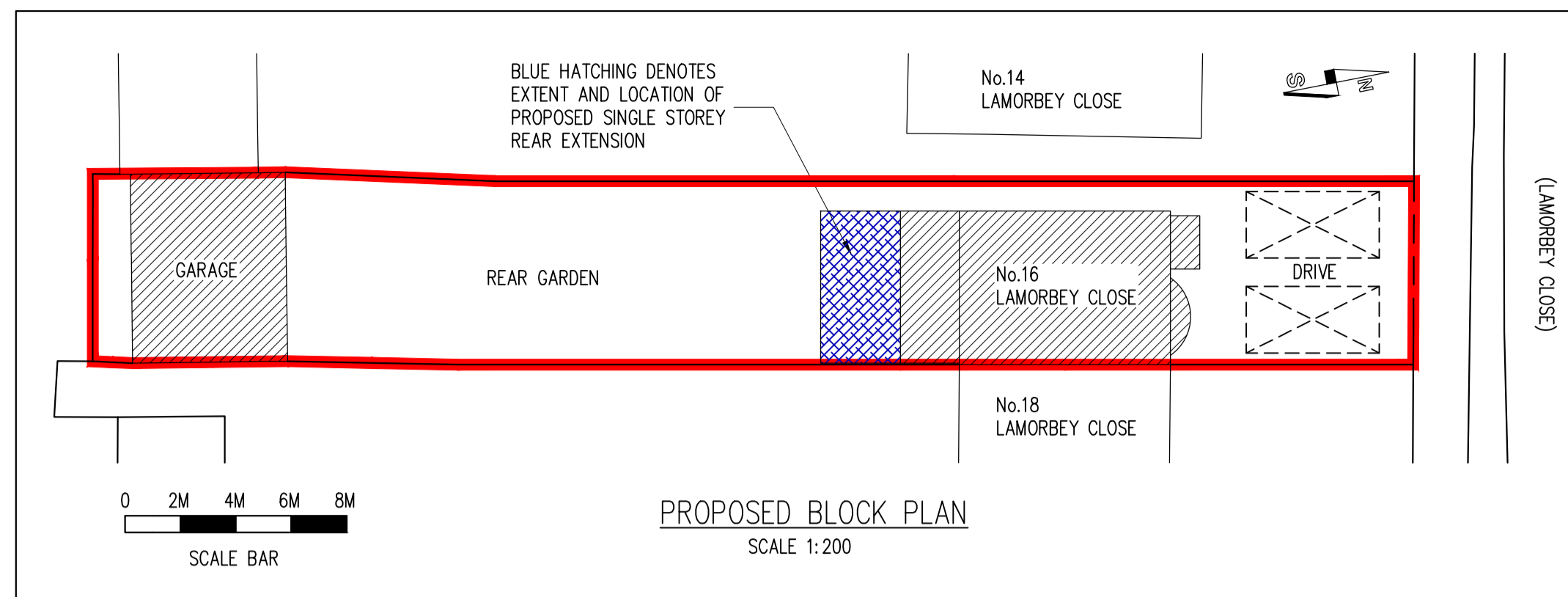

| Rev | Date | By | Chk | Revisions |
|-----|----------|----|-----|-------------------|
| B | 15/04/24 | | | CLIENT AMENDMENTS |

Client
MR & MRS S KUMAR PERUMAL

Job Title
SINGLE STOREY REAR EXTENSION AND INTERNAL ALTERATIONS AT 16 LAMORBEY CLOSE SIDCUP KENT DA15 8BA

ARCHITECTURAL CONSULTANTS

ANDERSON NORTH

ANDERSON NORTH LIMITED
43 Lambourne Drive
Kings Hill, West Malling
Kent ME19 4FN
Tel: 01732 522 455
Mob: 07957 627 440

Scale AS SHOWN @ A1 Date 20/02/24

Drawing Title
PROPOSED FLOOR PLANS AND ELEVATIONS

Drawing No. 16-LAMORBEY-CLOSE-RE-02 Rev. B