

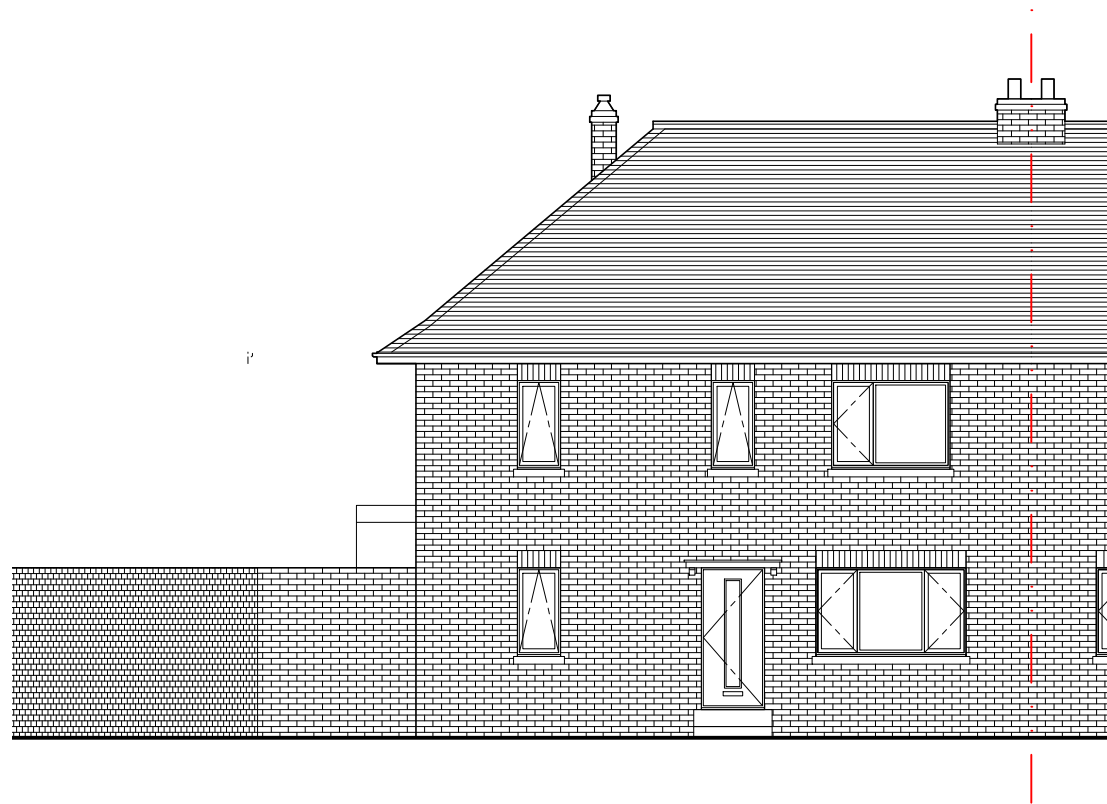

Materials Key

- 1. Fascia Board (Anthracite Grey)
- 2. Window & Bi-fold door (Anthracite Grey U-PVC)
- 3. Brickwork to match existing



1. Front Elevation - 1:100

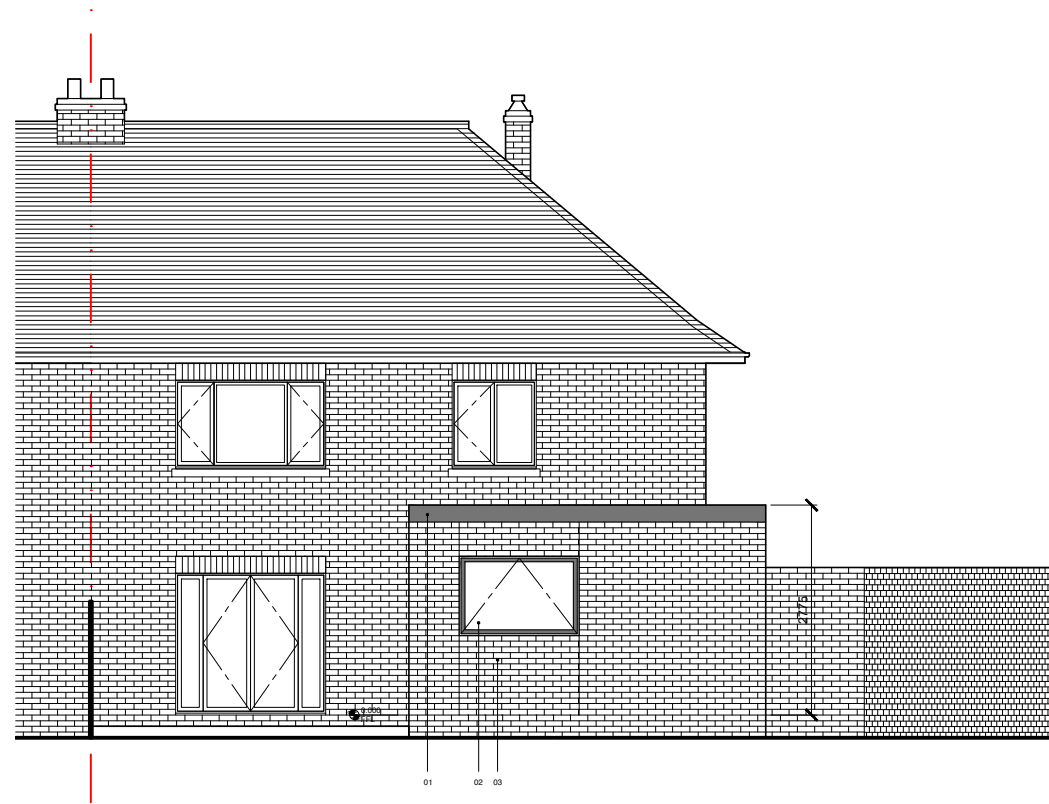

2. Rear Elevation - 1:100

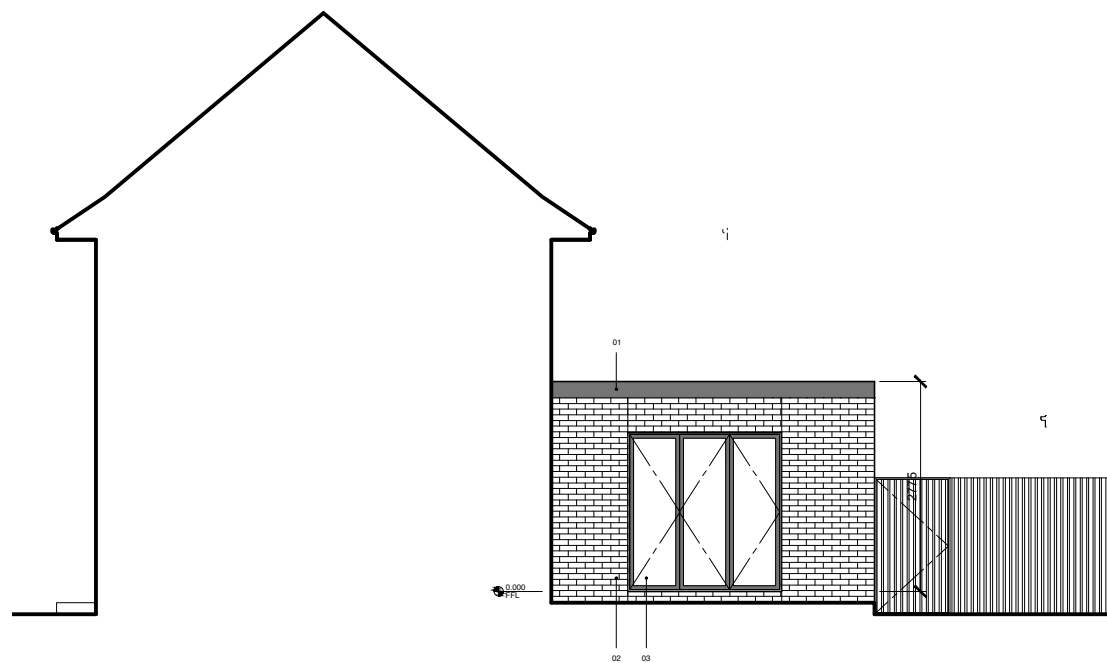

3. Side Elevation East - 1:100

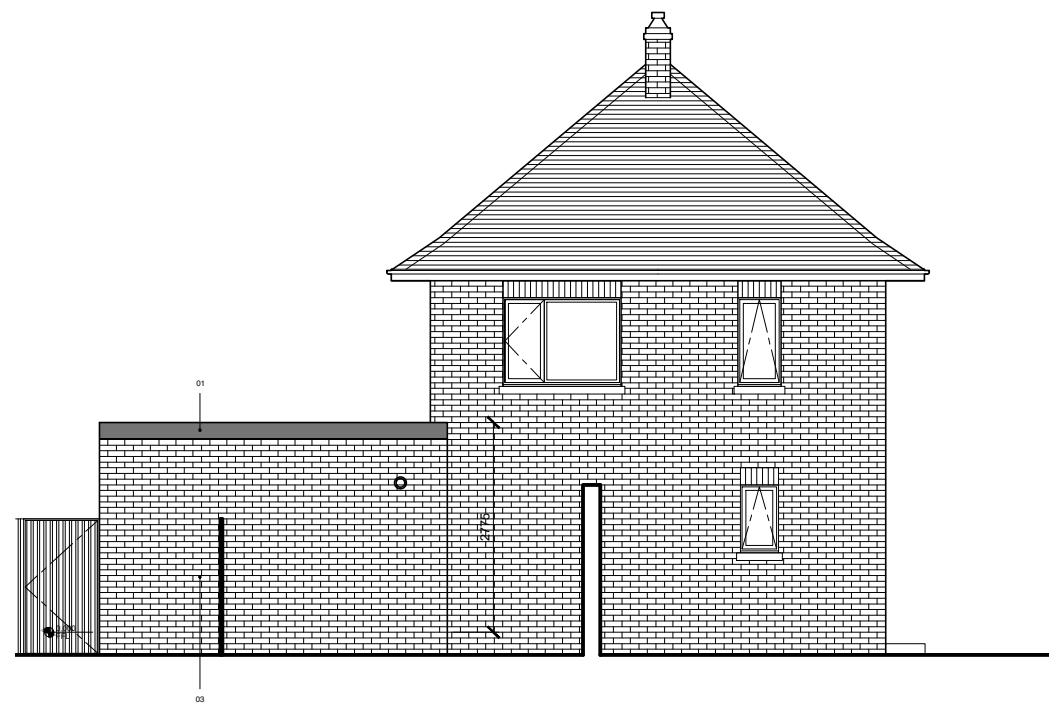

4. Side Elevation East - 1:100



Revision	Date	Drawn By
* For Planning	03/04/24	PWS



T: 01207 280 433
 E: info@pwsarchitecture.co.uk
 IG: @pwsarchitecture
 W: pwsarchitecture.co.uk

Name
 53 Roker Avenue
 Whitley Bay

Drawing Title
 Proposed
 Elevations

Project ID	Stage	No.	Scale @A3
421+	3	+320	1:100

Do not scale from this drawing. All dimensions to be checked on site before commencement of work. Any discrepancies, ambiguities and/or omissions to be brought to the attention of PWS immediately upon discovery.
THIS DRAWING IS COPYRIGHT
 All work are to be carried out in accordance with good building practice and any relevant legislation, British Standards, Codes of Practice, etc, in force at the time of the execution of the works. This drawing is to be read in conjunction with all relevant job drawings.