

DISCLAIMER
 © THIS DRAWING IS THE PROPERTY OF GDNB LIMITED AND MUST NOT BE COPIED, REPRODUCED OR OTHERWISE DISCLOSED TO A THIRD PARTY WITHOUT PRIOR CONSENT IN WRITING.
 THIS DRAWING IS TO BE READ IN CONJUNCTION WITH ALL RELEVANT DRAWINGS AND DETAILS.
 ALL DIMENSIONS MUST BE VERIFIED BY THE CONTRACTOR ON SITE BEFORE PROCEEDING WITH THE WORK.

REV	DRWN	DATE	DESCRIPTION

PROPOSED PART TWO STOREY REAR EXTENSION

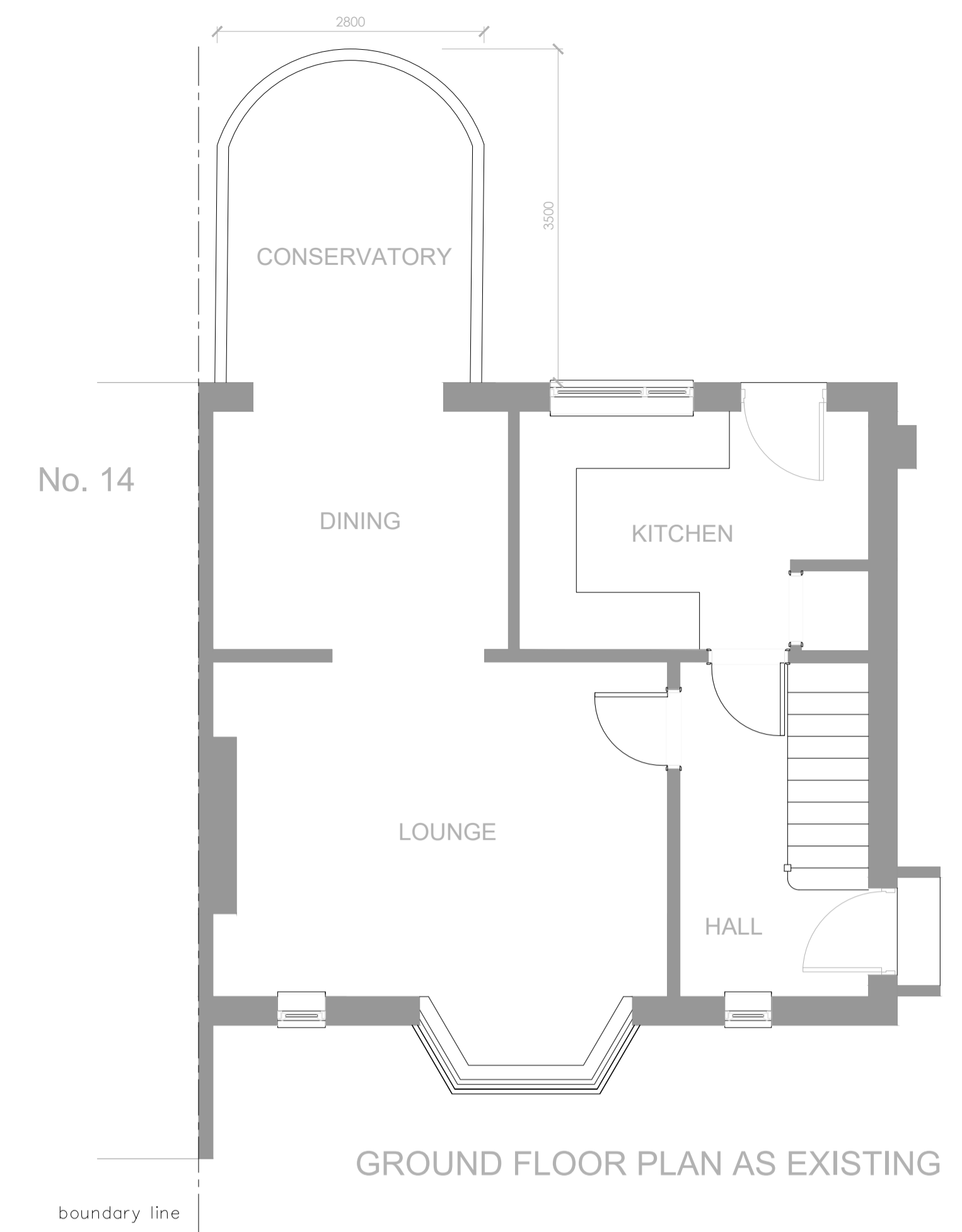

GROUND FLOOR PLAN AS EXISTING

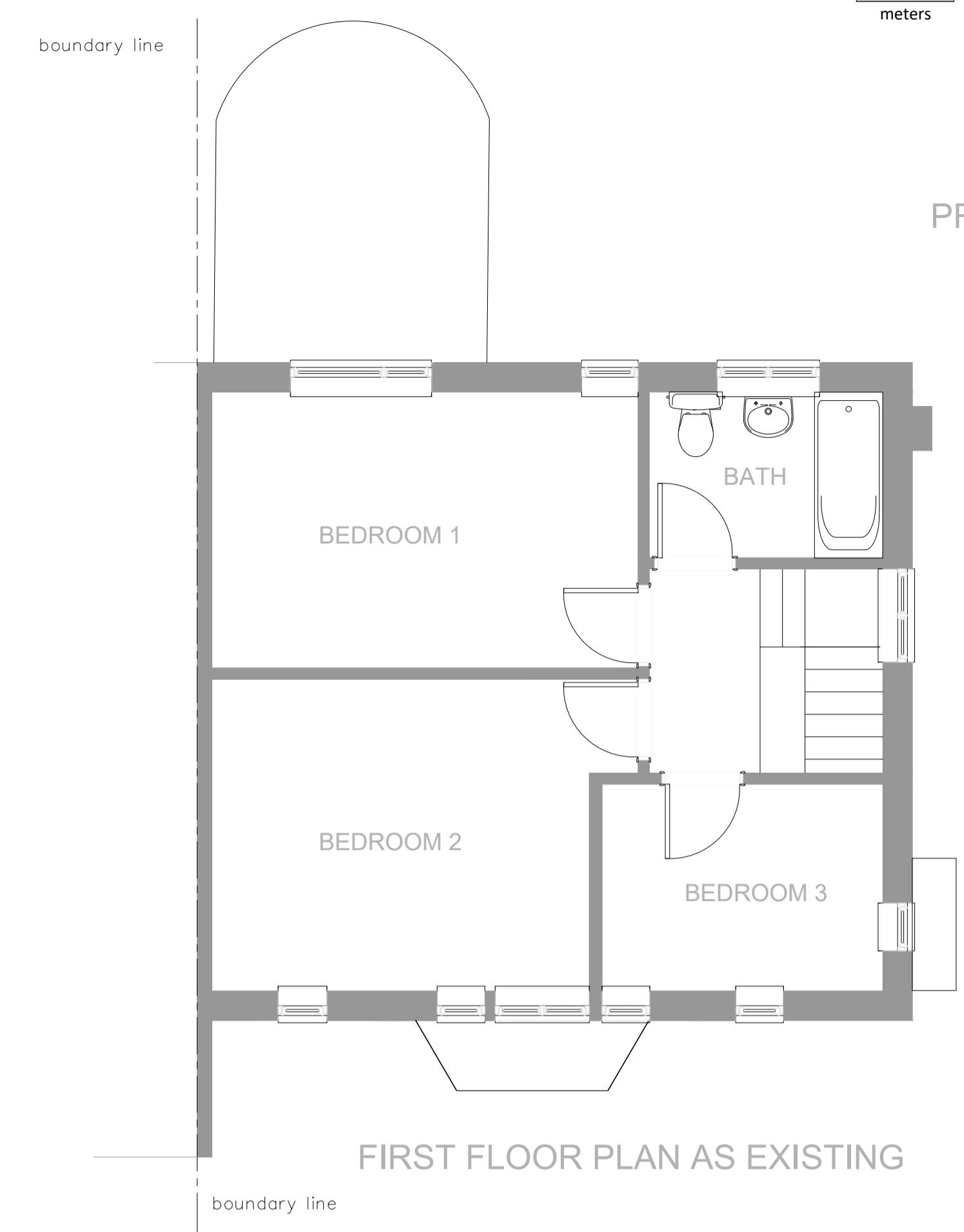

FIRST FLOOR PLAN AS EXISTING

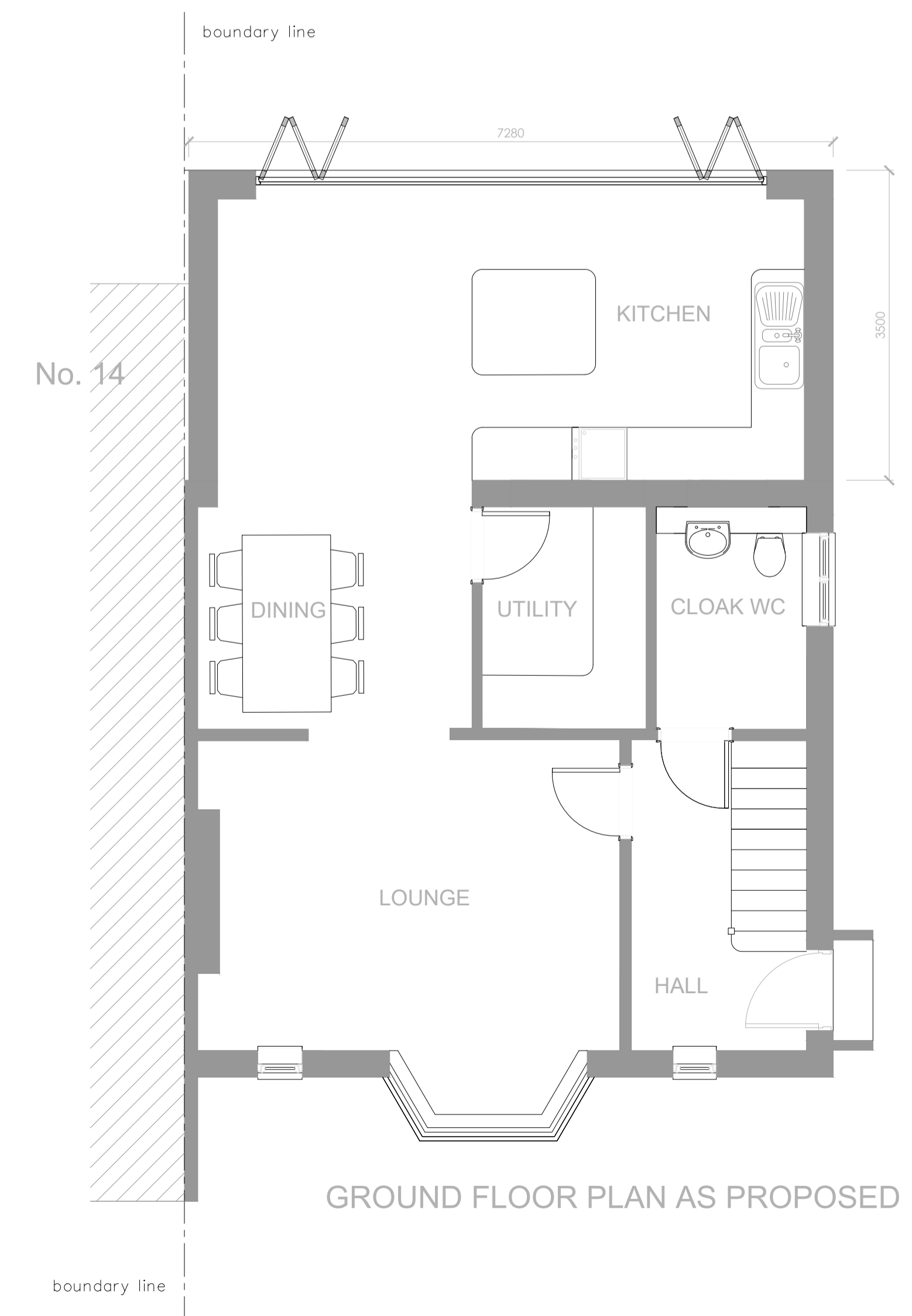

GROUND FLOOR PLAN AS PROPOSED

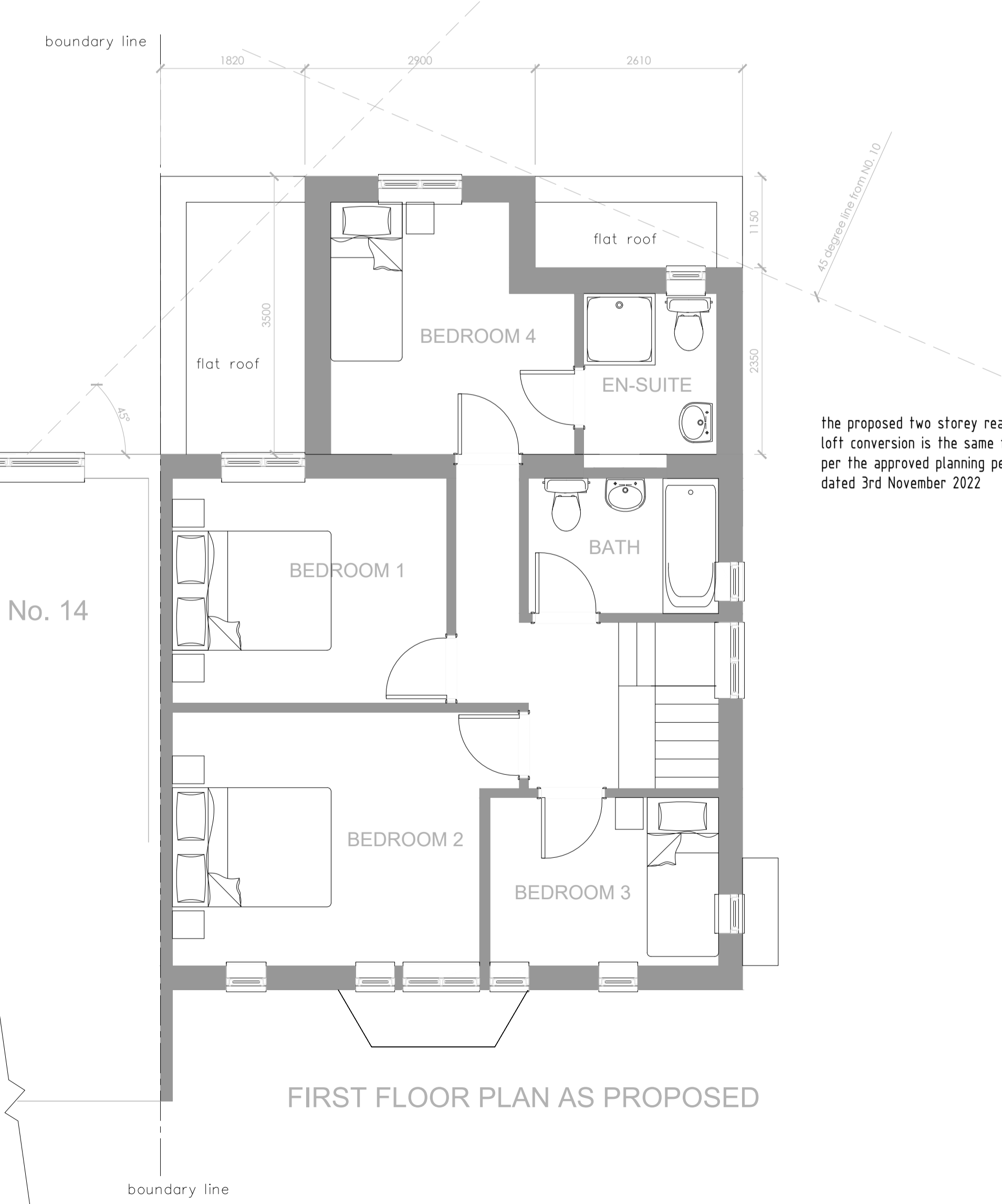

FIRST FLOOR PLAN AS PROPOSED

the proposed two storey rear extension to the as-built loft conversion is the same footprint, bulk and size as per the approved planning permission 22/01013/FULH dated 3rd November 2022

	CORRESPONDENT ADDRESS: 1 Concord Business Centre Concord Rd, London, W9 6TJ Mobile: 07985 896 786 Email: info@gdnb.co.uk Registered in England & Wales No. 05494289		
	CLIENT	SHAHID NAZIR	
PROJECT	12 Evans Avenue, Watford WD25 0EU		
TITLE	DATE	DRAWN	ISSUE FOR
EXISTING & PROPOSED FLOOR PLANS	DEC 2023	ZS	PLANNING
DRAWING No	SCALE	REVISION	
23-080-PP-202	1:50@A1	-	