

DISCLAIMER
 © THIS DRAWING IS THE PROPERTY OF GDNB LIMITED AND MUST NOT BE COPIED, REPRODUCED OR OTHERWISE DISCLOSED TO A THIRD PARTY WITHOUT PRIOR CONSENT IN WRITING.
 THIS DRAWING IS TO BE READ IN CONJUNCTION WITH ALL RELEVANT DRAWINGS AND DETAILS.
 ALL DIMENSIONS MUST BE VERIFIED BY THE CONTRACTOR ON SITE BEFORE PROCEEDING WITH THE WORK.

| REV | DRWN | DATE | DESCRIPTION |
|-----|------|------|-------------|
| | | | |

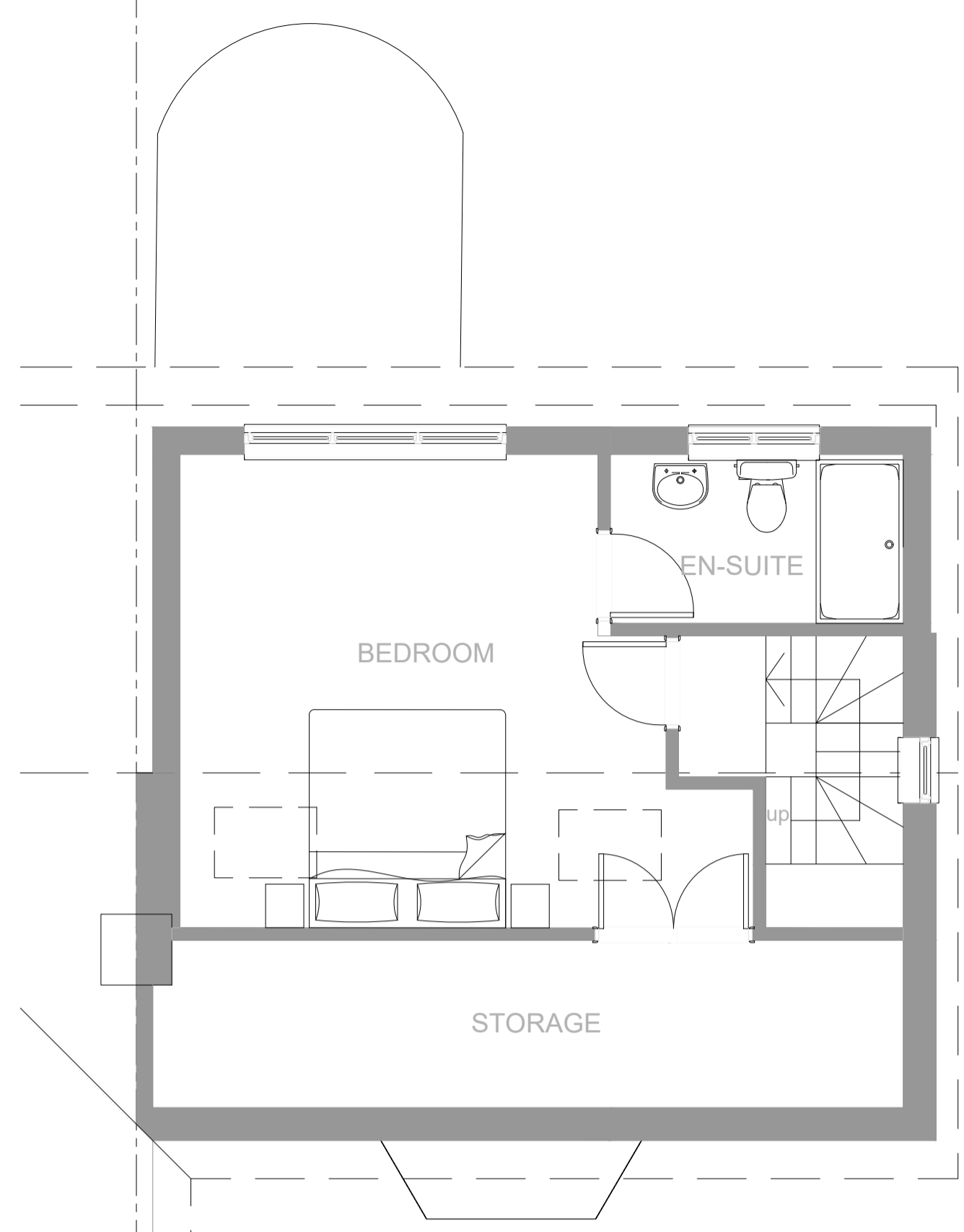

LOFT FLOOR PLAN AS EXISTING

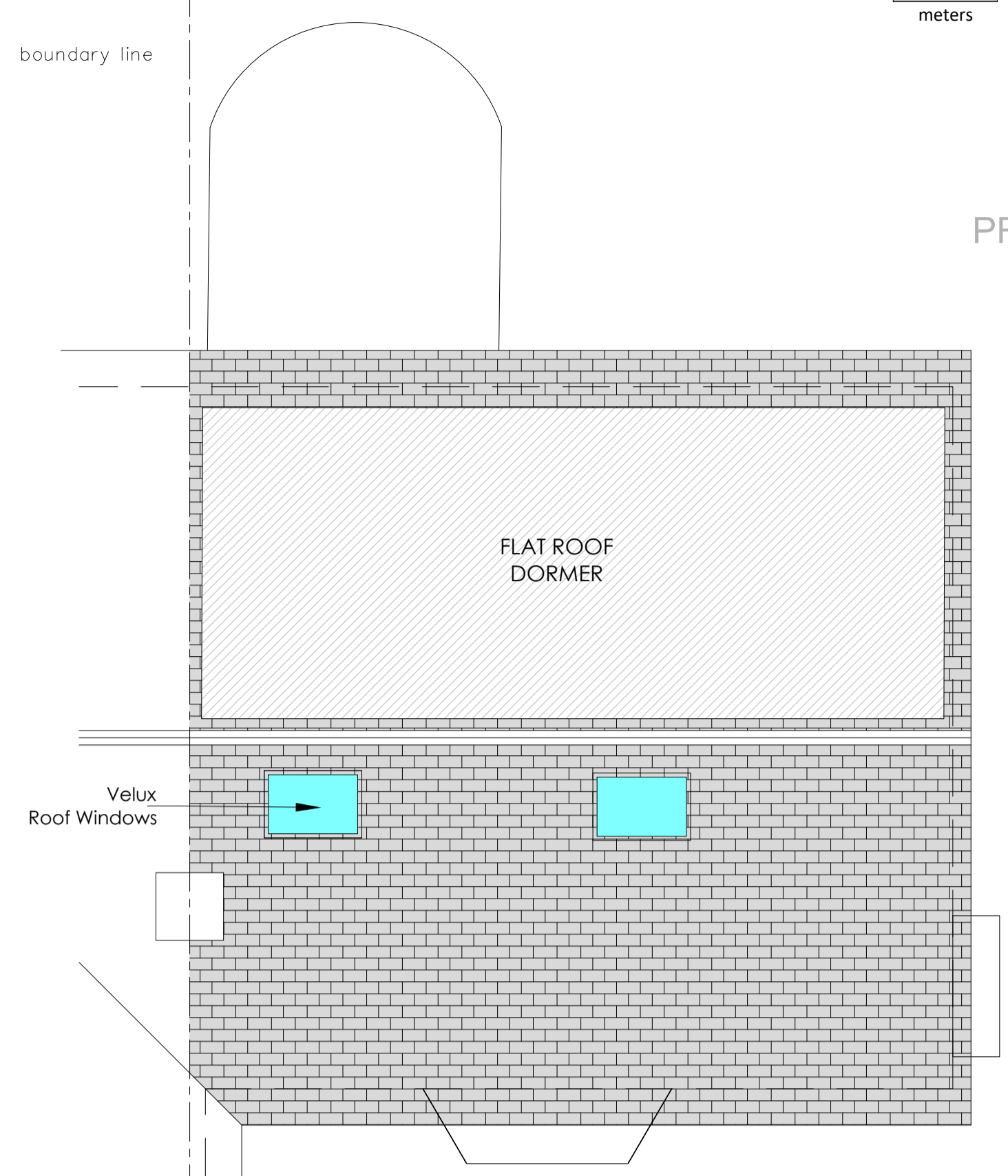

ROOF PLAN AS EXISTING

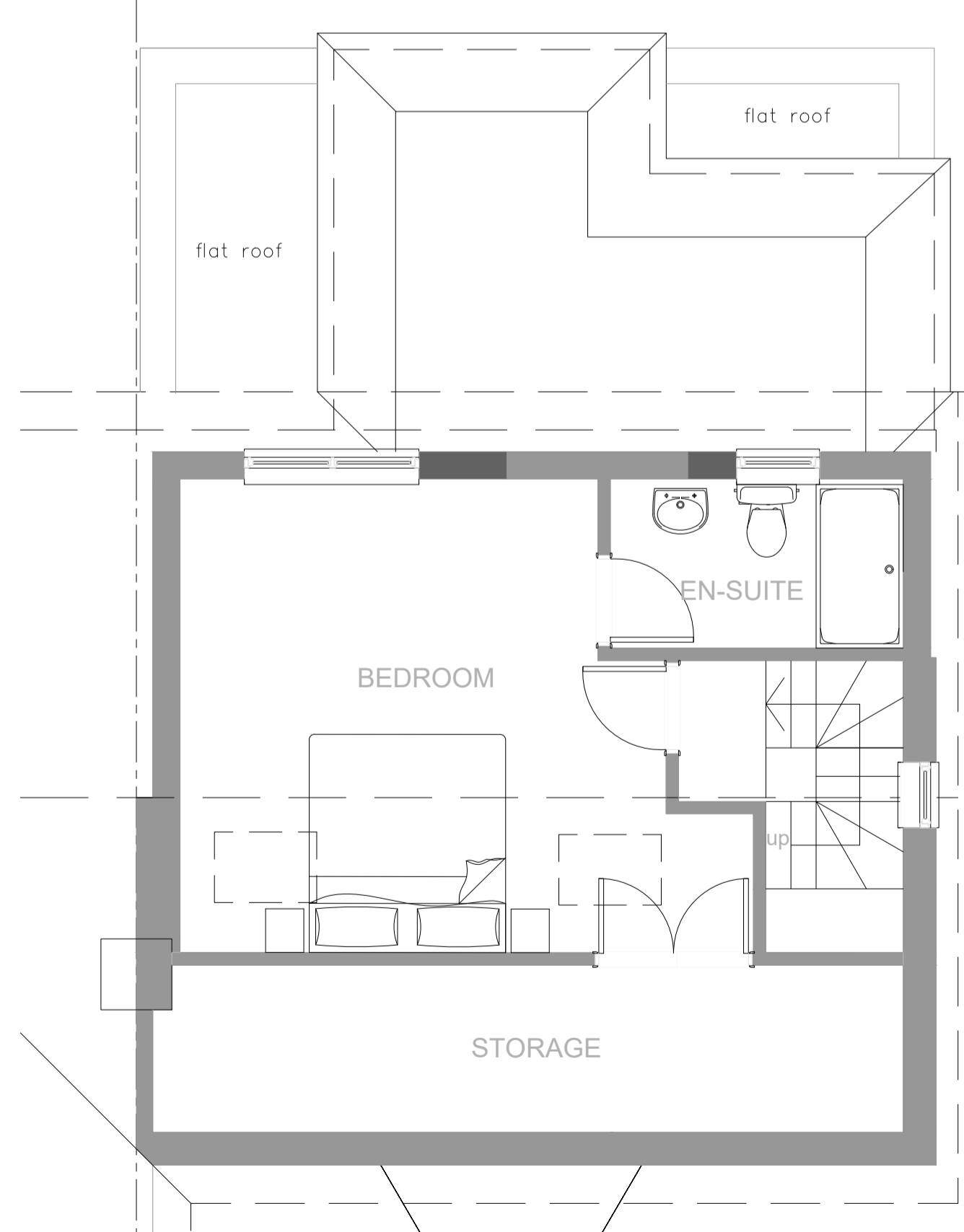

LOFT FLOOR PLAN AS PROPOSED

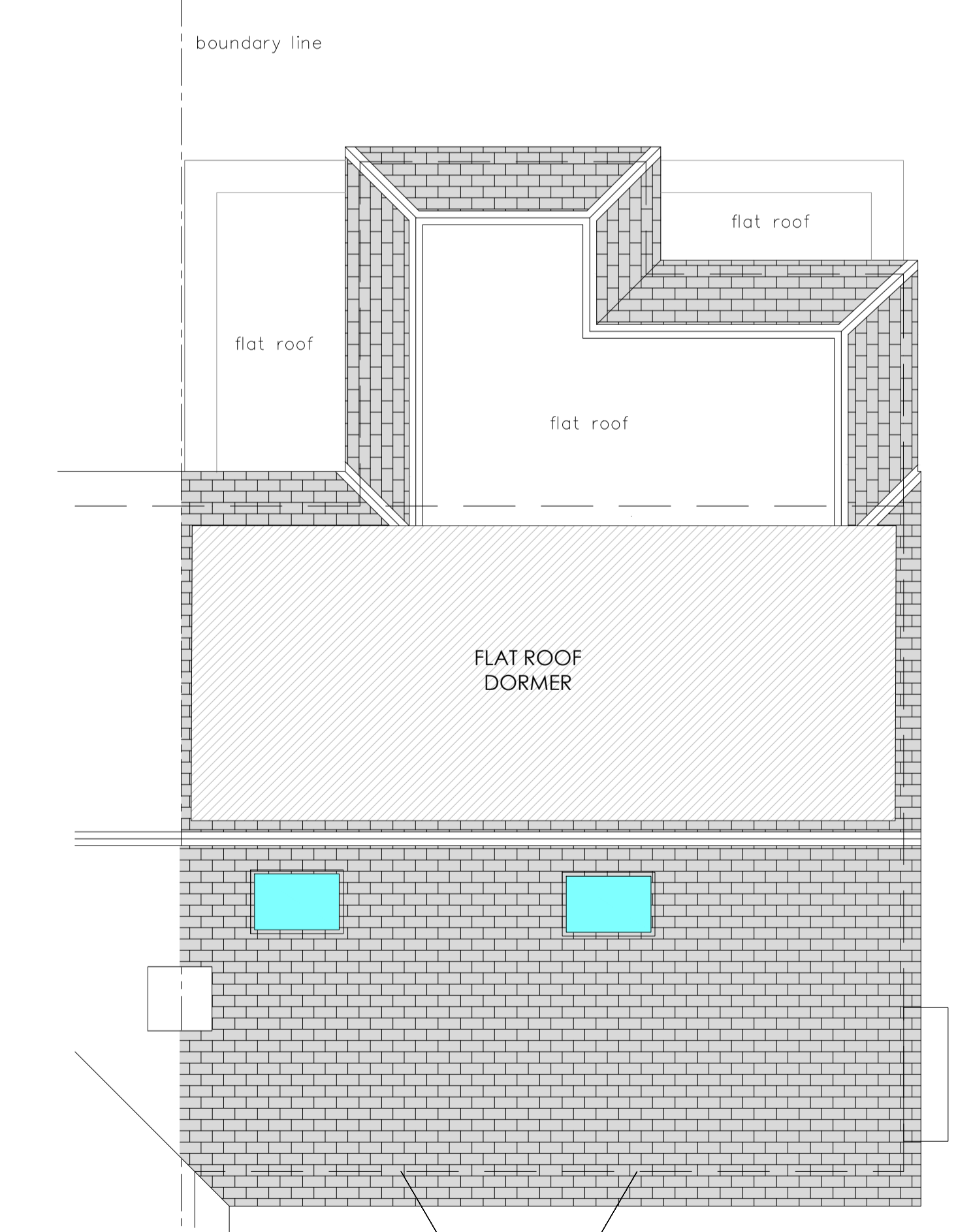

ROOF PLAN AS PROPOSED

PROPOSED PART TWO STOREY REAR EXTENSION

the proposed two storey rear extension to the as-built loft conversion is the same footprint, bulk and size as per the approved planning permission 22/01013/FULH dated 3rd November 2022

| | | | |
|---|--|---------------|-----------------------|
| | CORRESPONDENT ADDRESS: 1 Concord Business Centre Concord Rd, London, W9 6TJ Mobile: 07985 896 786 Email: info@gdnb.co.uk Registered in England & Wales No. 05494299 | | |
| | CLIENT SHAHID NAZIR | | |
| PROJECT 12 Evans Avenue, Watford WD25 0EU | | | |
| TITLE EXISTING & PROPOSED LOFT & ROOF PLANS | DATE DEC 2023 | DRAWN ZS | ISSUE FOR PLANNING |
| DRAWING No 23-080-PP-203 | SCALE 1:50@A1 | REVISION - | |