

DISCLAIMER
 © THIS DRAWING IS THE PROPERTY OF GDNB LIMITED AND MUST NOT BE COPIED, REPRODUCED OR OTHERWISE DISCLOSED TO A THIRD PARTY WITHOUT PRIOR CONSENT IN WRITING.
 THIS DRAWING IS TO BE READ IN CONJUNCTION WITH ALL RELEVANT DRAWINGS AND DETAILS.
 ALL DIMENSIONS MUST BE VERIFIED BY THE CONTRACTOR ON SITE BEFORE PROCEEDING WITH THE WORK.

REV	DRWN	DATE	DESCRIPTION

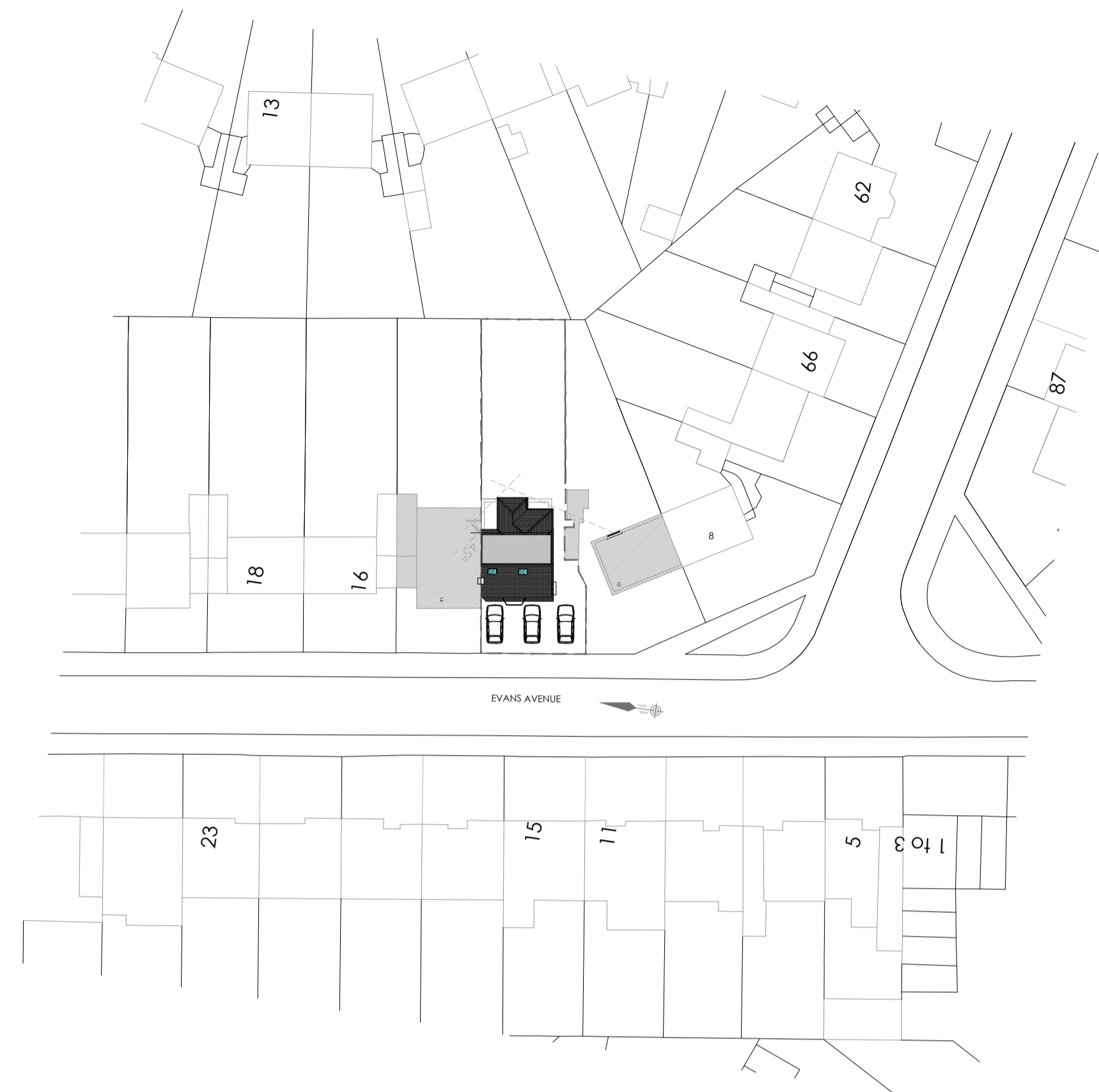

PROPOSED SITE LOCATION PLAN - Scale 1:500

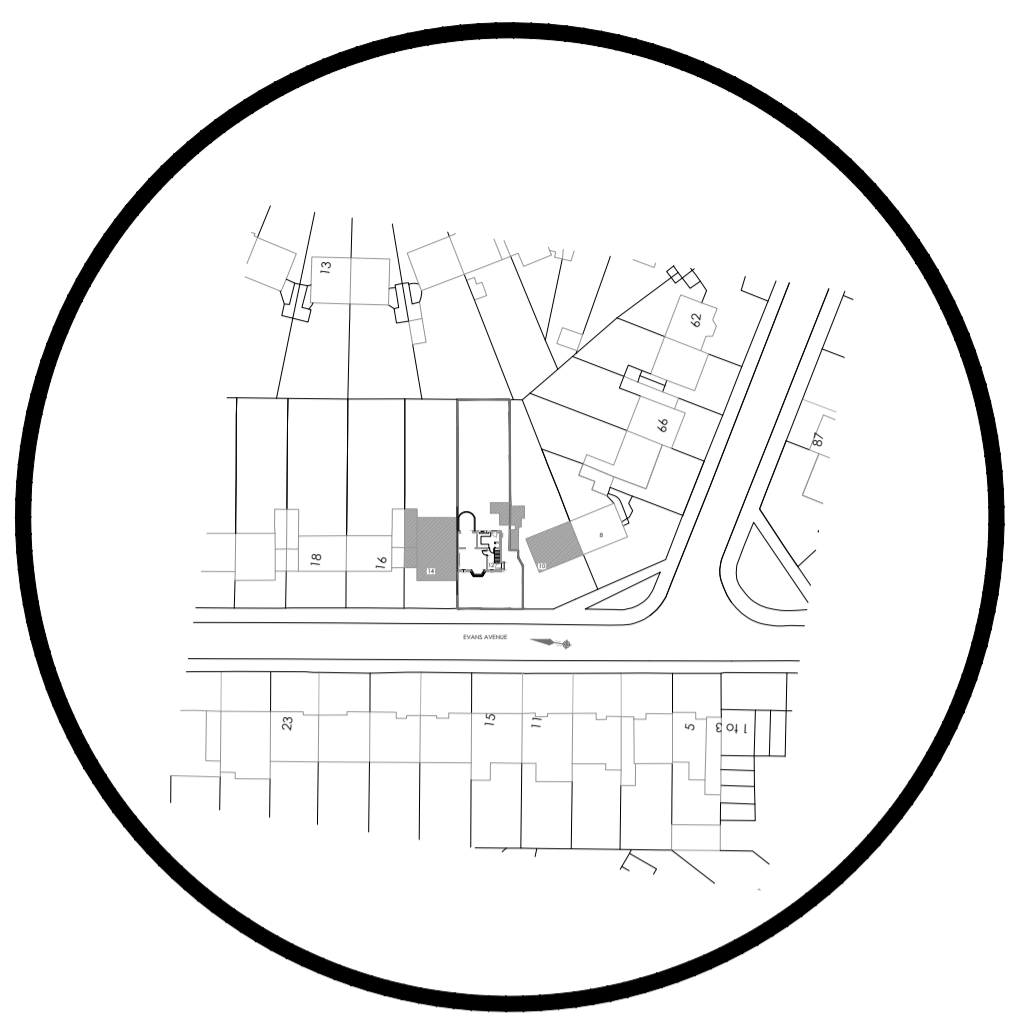
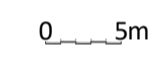

EXISTING SITE LOCATION PLAN - Scale 1:1250

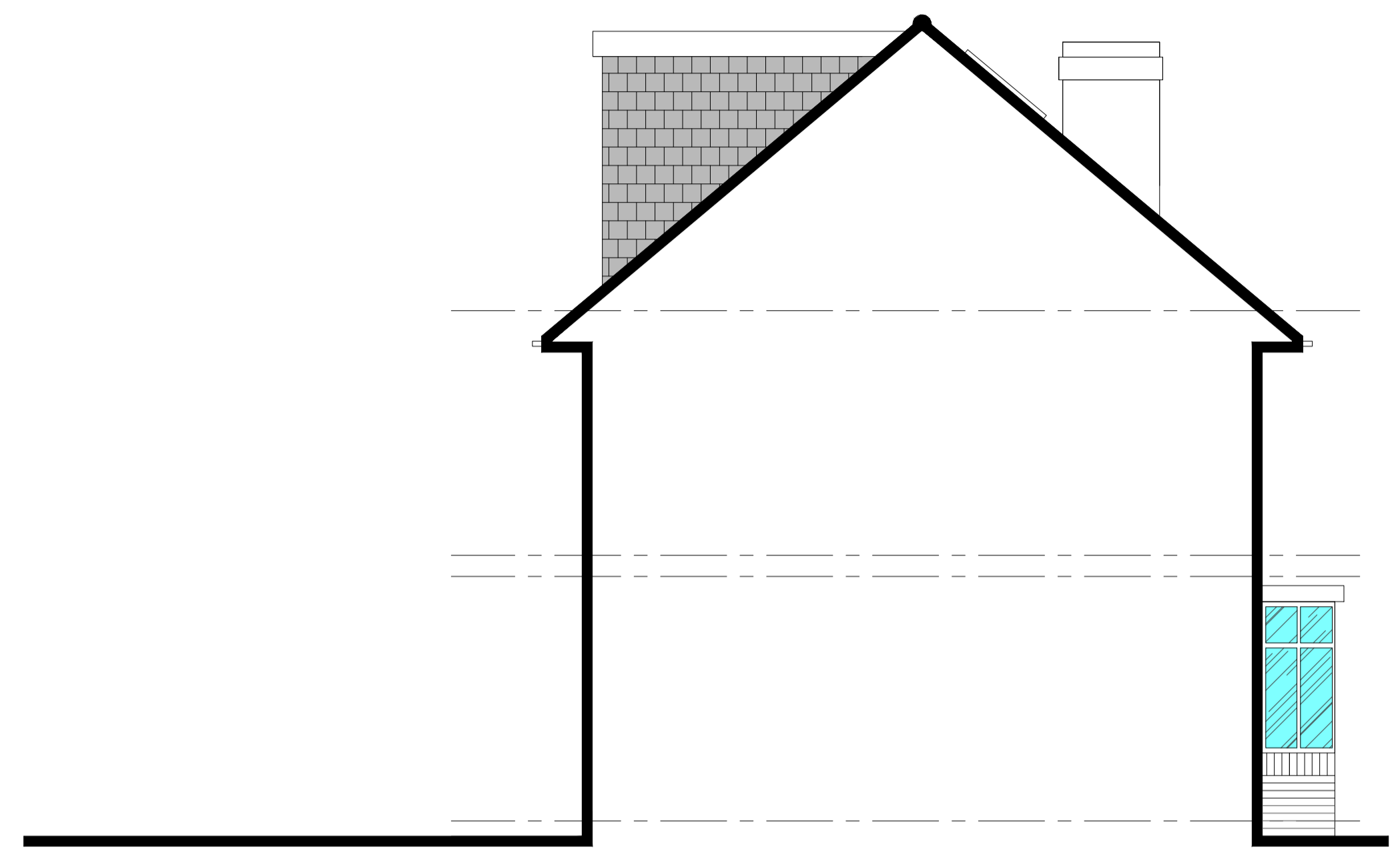

SIDE ELEVATION AS EXISTING LOOKING FROM No. 14

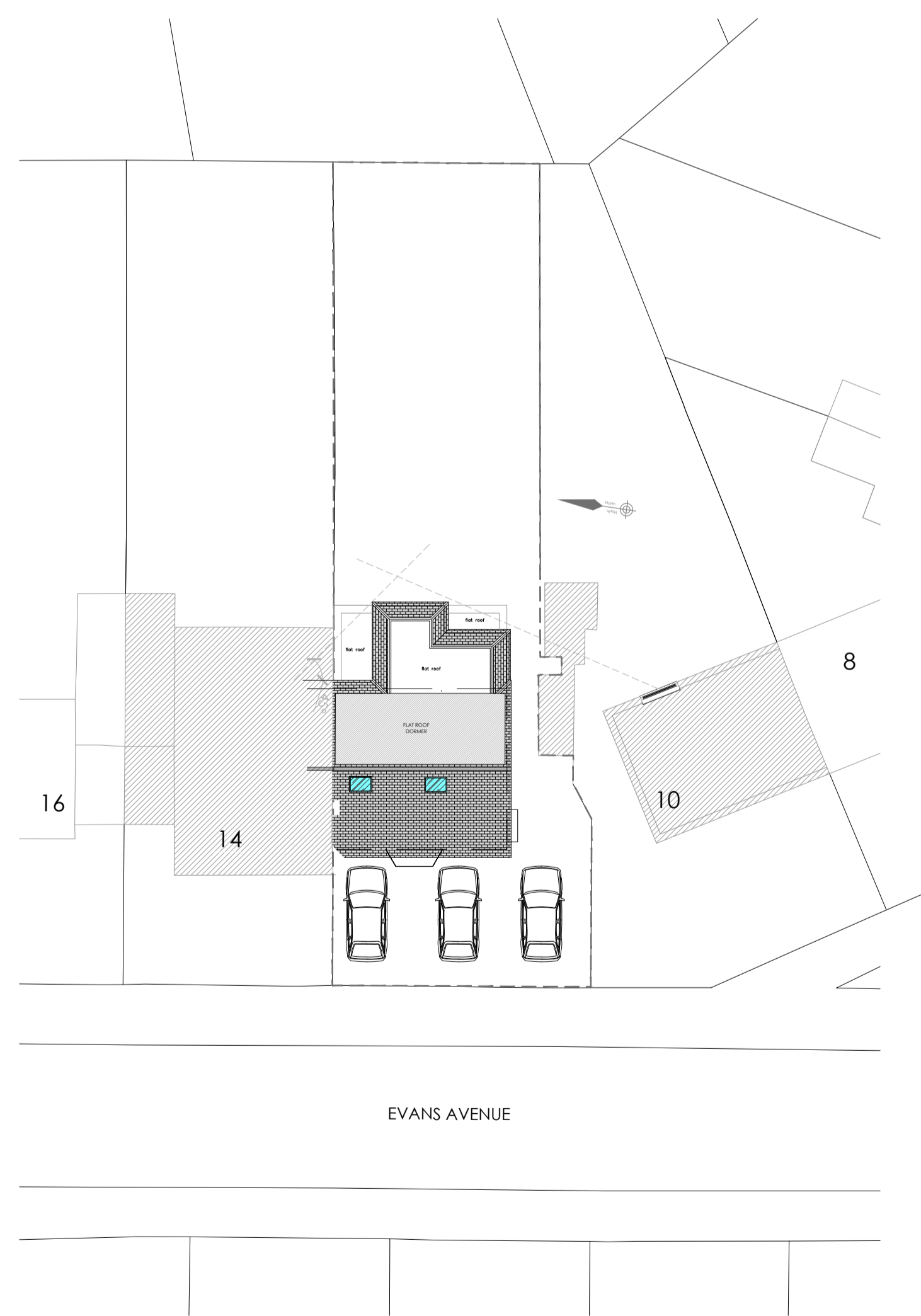

PROPOSED BLOCK PLAN - Scale 1:200

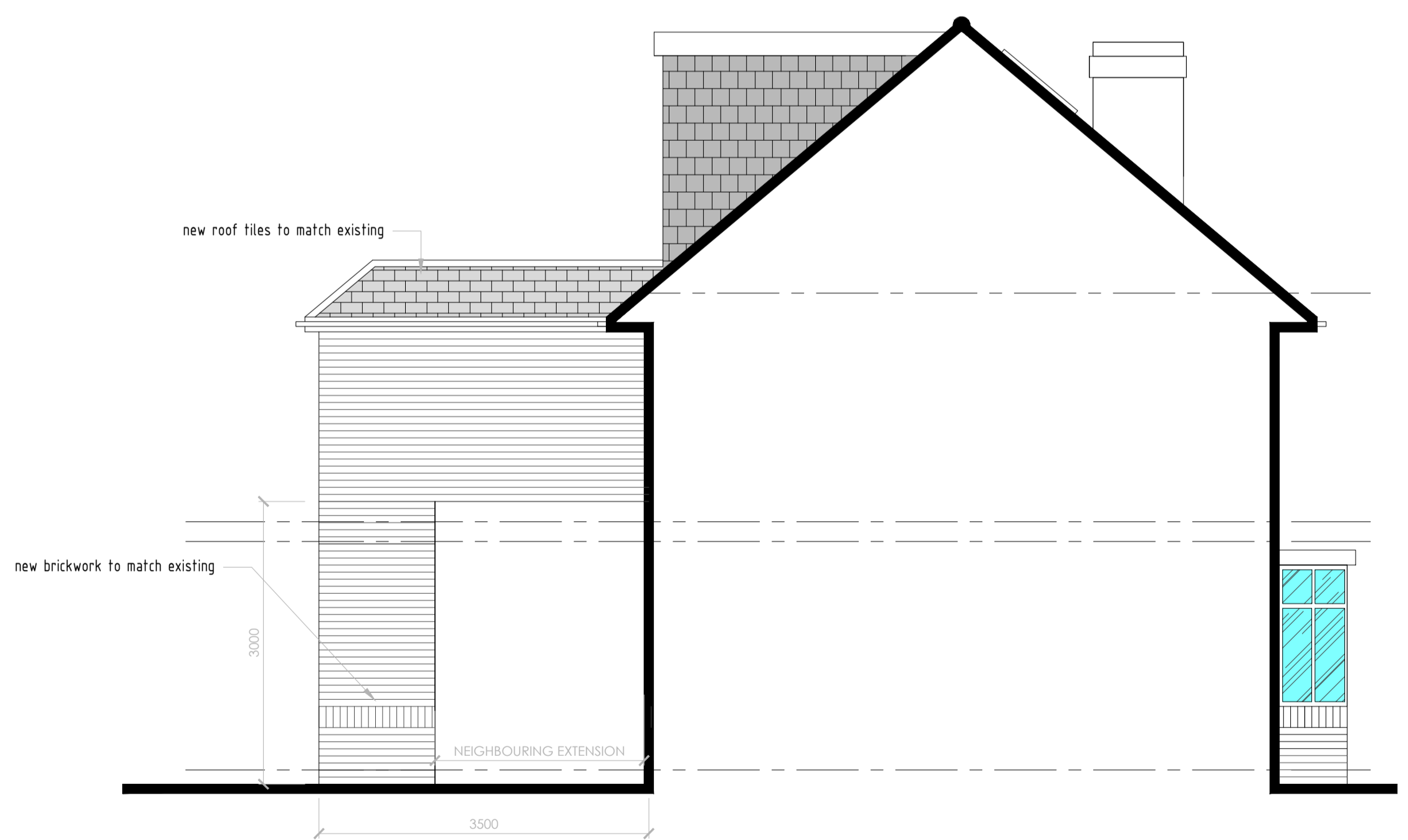

SIDE ELEVATION AS PROPOSED LOOKING FROM No. 14

PROPOSED PART TWO STOREY REAR EXTENSION

	CORRESPONDENT ADDRESS: 1 Concord Business Centre Concord Rd, London, W9 6TJ Mobile: 07985 896 786 Email: info@gdnb.co.uk Registered in England & Wales No. 05494289		
	CLIENT: SHAHID NAZIR		
PROJECT: 12 Evans Avenue, Watford WD25 0EU			
TITLE: EXISTING & PROPOSED ELEVATIONS & SITE PLAN	DATE: DEC 2023	DRAWN: ZS	ISSUE FOR: PLANNING
DRAWING No: 23-080-PP-201	SCALE: 1:50@A1	REVISION: -	