

PROPOSED DWELLINGS - Trethel. Mount Carbis Road. Redruth

- 1 THIS DRAWING IS THE COPYRIGHT OF THE ARCHITECT AND MAY NOT BE REPRODUCED WITHOUT LICENCE
- 2 ALL DIMENSIONS AND LEVELS ARE TO BE CHECKED ON SITE BY THE CONTRACTOR BEFORE COMMENCEMENT OF WORK AND ANY DISCREPANCIES REPORTED TO THE ARCHITECT
- 3 NO RESPONSIBILITY CAN BE ACCEPTED FOR ERRORS ARISING ON SITE DUE TO UNAUTHORISED VARIATIONS FROM THE ARCHITECT'S DRAWINGS.



- Grey concrete interlocking tiles to match adjoining properties
- Horizontal composite weather-boarding
- Black round section uPVC rainwater goods
- Velux roof-windows
- Anthracite grey uPVC windows and doors

PROPOSED REAR - South Elevation

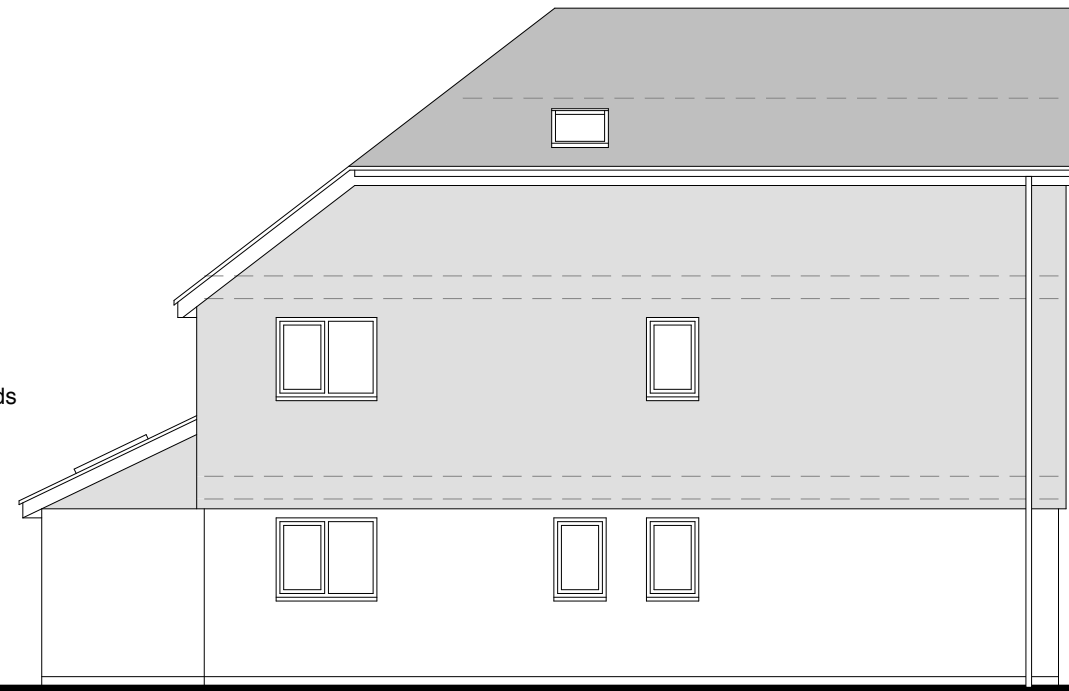

PROPOSED - East Elevation



PROPOSED Front - North Elevation

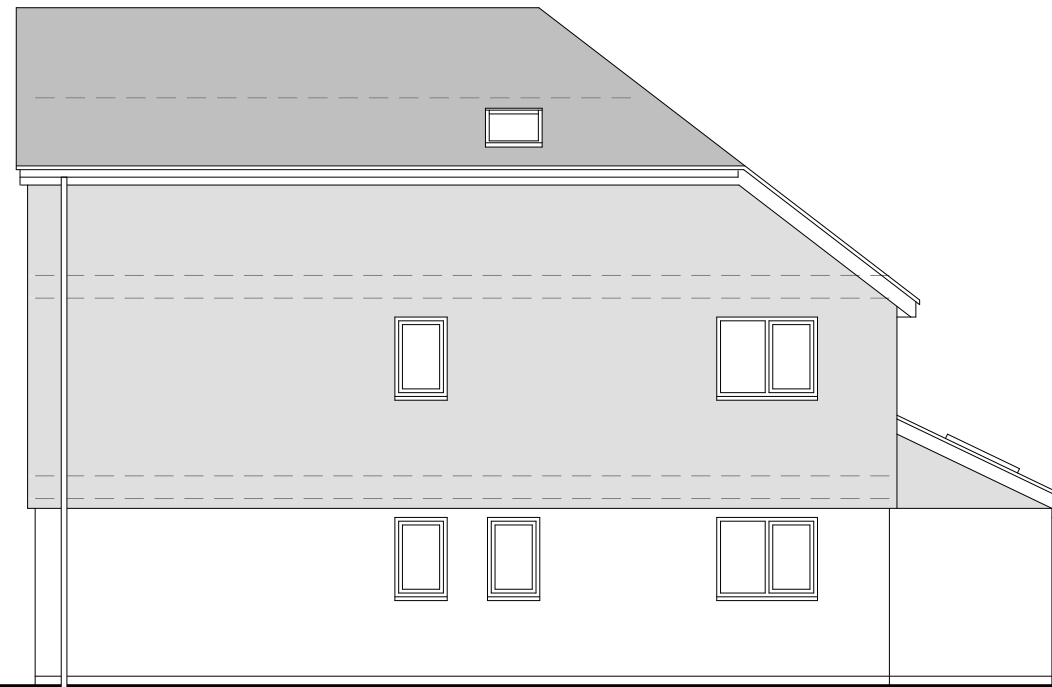

PROPOSED - West Elevation



PLANNING

Studio St Ives
4 Gabriel Street, St Ives TR26 2LU
01736 798427

MIKE BRADBURY DESIGN

JOB
New Housing at Trethel
Mount Carbis Road
Redruth TR15 2LD
for Symons Construction Ltd

TITLE
Proposed Elevations

DRNG. NO. REVISION
2042-P03

SCALE DATE
1:50 @ A1 **Feb 2024**
1:100 @ A3

OFFICE USE / PRE-ISSUE