

1 THIS DRAWING IS THE COPYRIGHT OF THE ARCHITECT AND MAY NOT BE REPRODUCED WITHOUT LICENCE

2 ALL DIMENSIONS AND LEVELS ARE TO BE CHECKED ON SITE BY THE CONTRACTOR BEFORE COMMENCEMENT OF WORK AND ANY DISCREPANCIES REPORTED TO THE ARCHITECT

3 NO RESPONSIBILITY CAN BE ACCEPTED FOR ERRORS ARISING ON SITE DUE TO UNAUTHORISED VARIATIONS FROM THE ARCHITECT'S DRAWINGS.

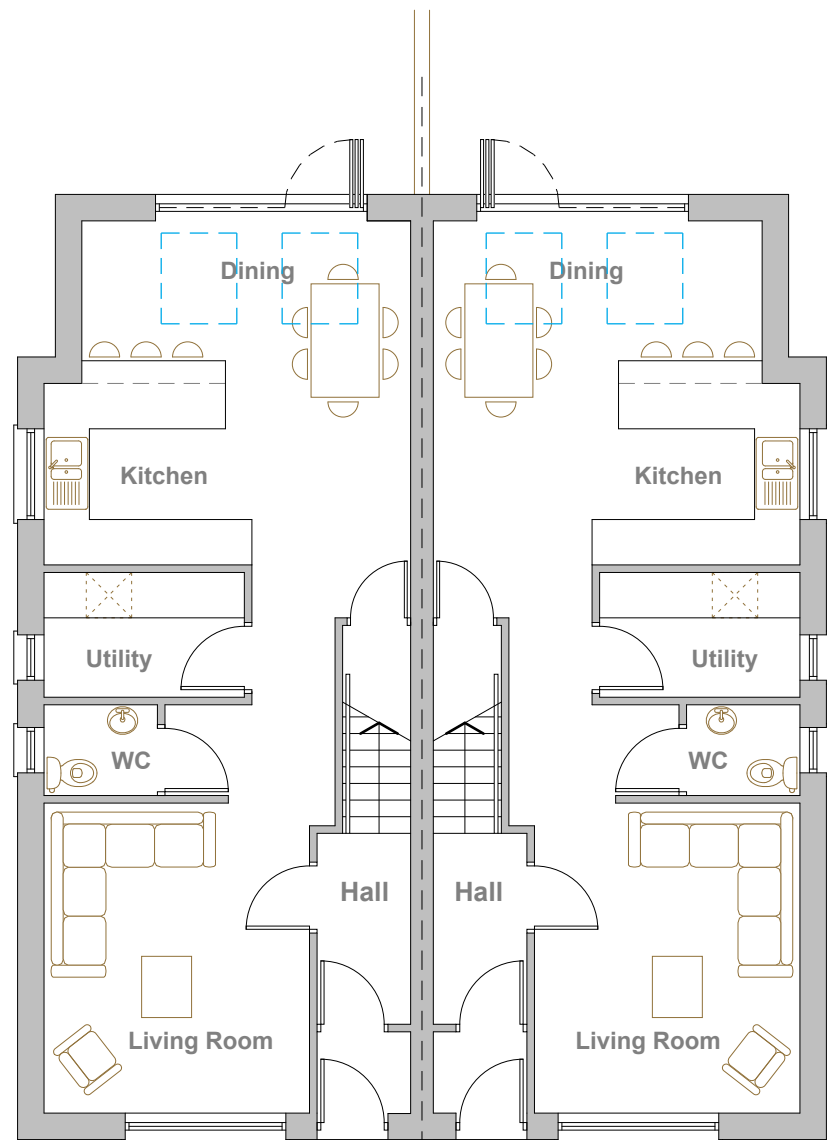

Ground Floor

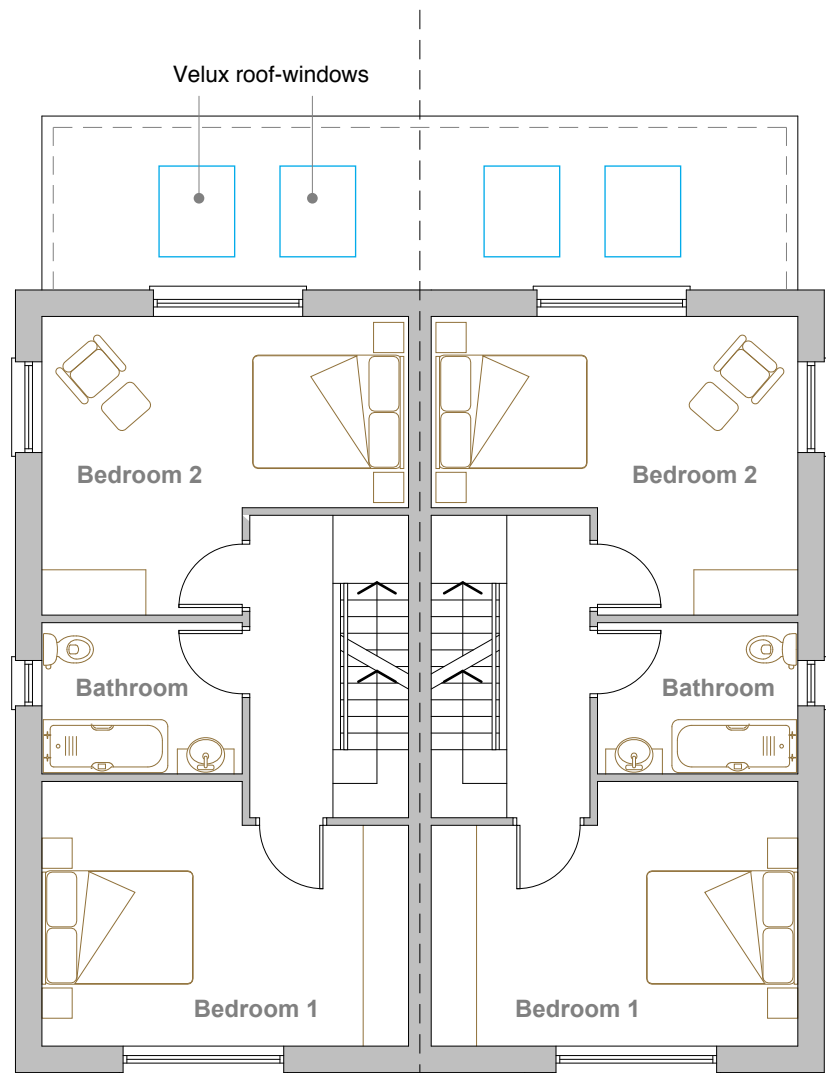

First Floor

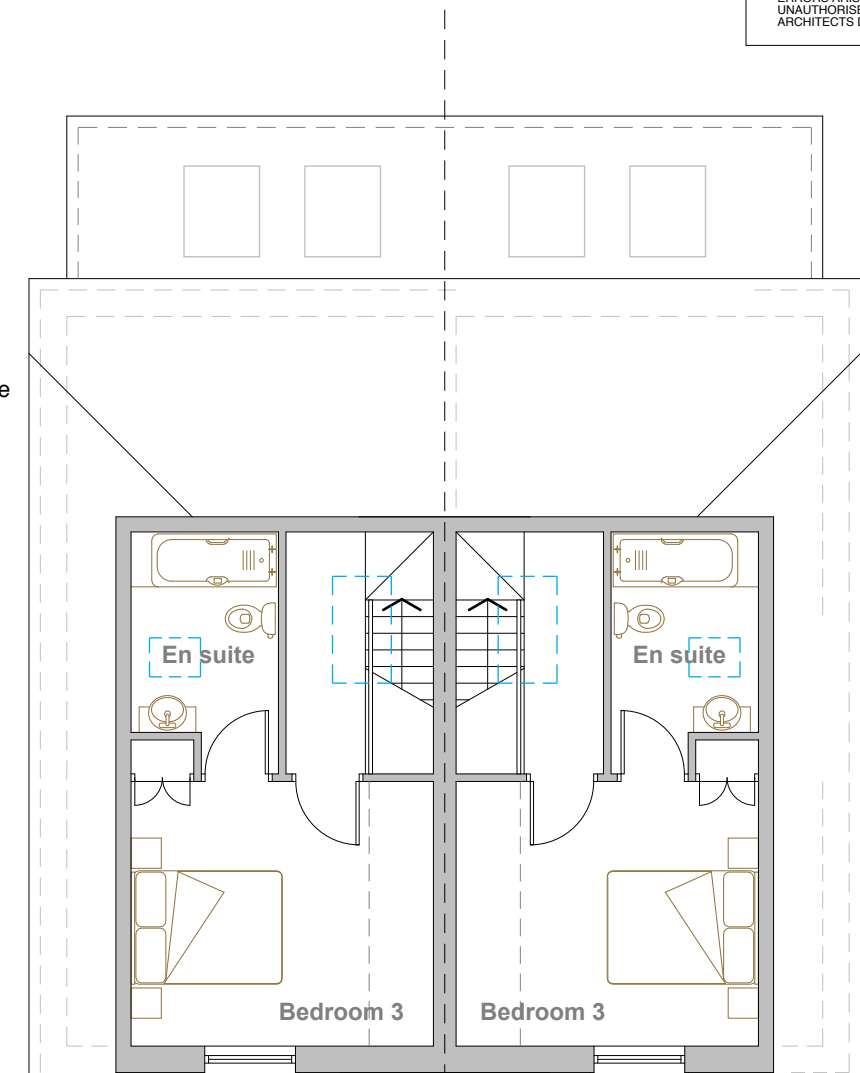

Second Floor

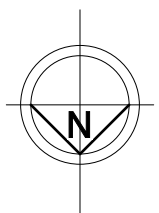

PLANNING

Studio St.Ives
4 Gabriel Street, St.Ives
TR26 2LU
01736 798427

MIKE BRADBURY
DESIGN

PZ

JOB
**New Housing at
Trethel
Mount Carbis Road
Redruth TR15 2LD
for Symons Construction Ltd**

TITLE
Proposed Plans

DRNG. NO. REVISION
2042-P02

SCALE DATE
**1:50 @ A1
1:100 @ A3 Feb 2024**

OFFICE USE / PRE-ISSUE