

Existing Site Plan Extract

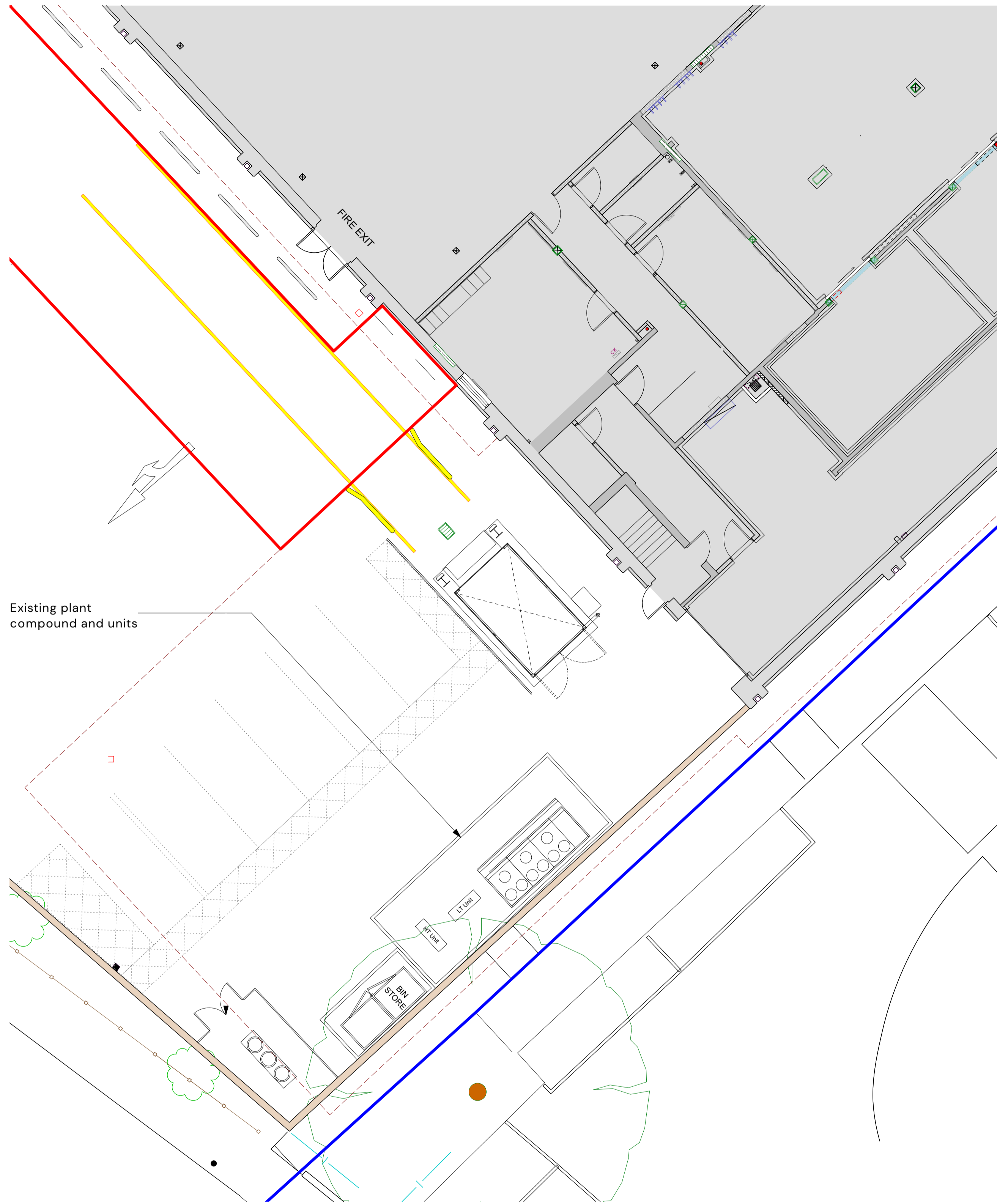

NOTES:
 Refer to K2 drawing for plant compound details.
 This drawing is based on record information only. Actual features on site may differ from those shown on this drawing.

KEY:
 Application boundary
 Ownership boundary

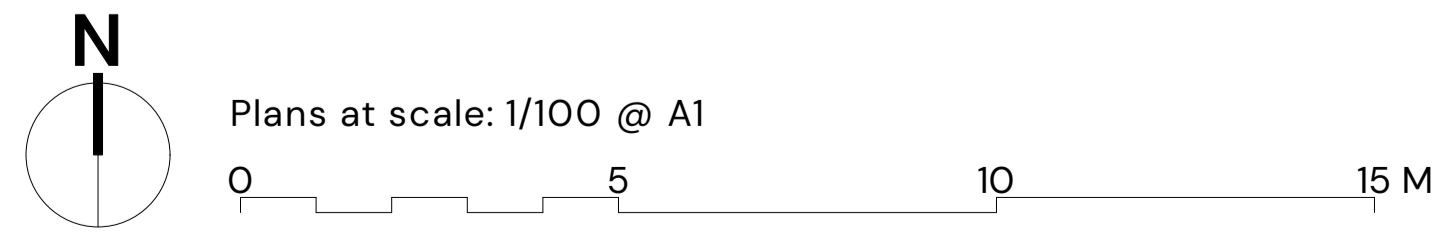

Proposed Site Plan Extract

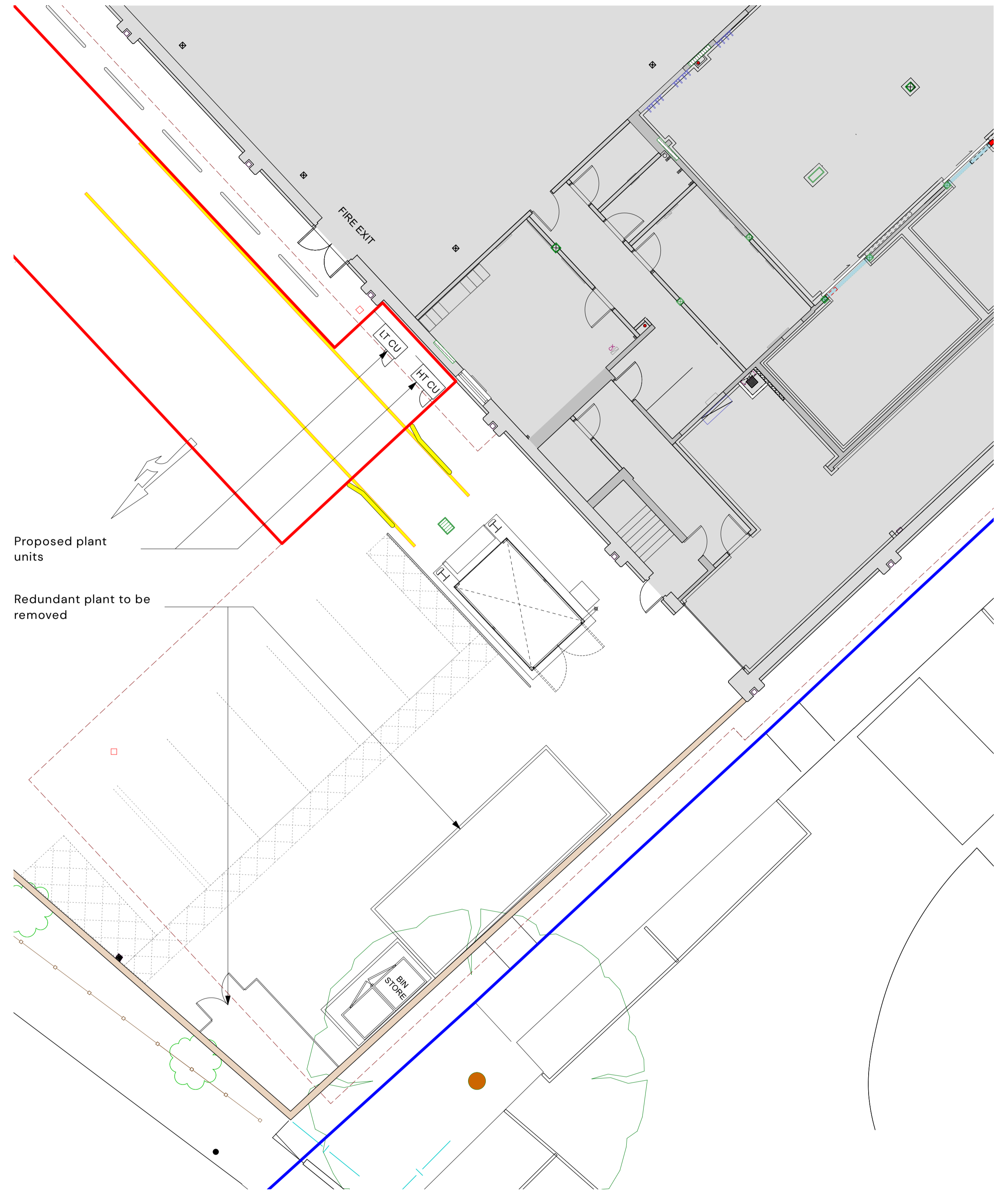

NOTES:
 Refer to K2 drawing for plant compound details.
 This drawing is based on record information only. Actual features on site may differ from those shown on this drawing.

KEY:
 Application boundary
 Ownership boundary

Proposed plant units
 Redundant plant to be removed

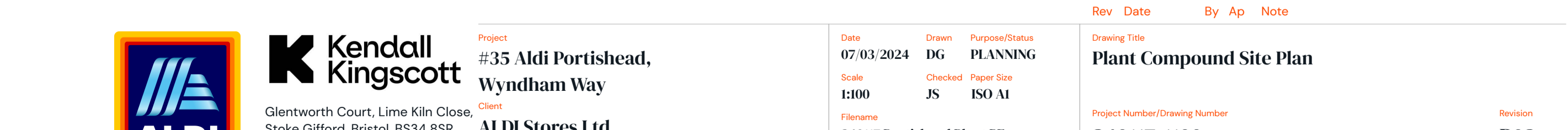

| | | | | | | |
|---|--|---|---|--|---|--|
|  | <p>Kendall Kingscott Glentworth Court, Lime Kiln Close, Stoke Gifford, Bristol, BS34 8SR +44 (0)117 931 2062 www.kendallkingscott.co.uk</p> | <p>Project #35 Aldi Portishead, Wyndham Way</p> | <p>Date 07/03/2024</p> | <p>Drawn DG</p> | <p>Purpose/Status PLANNING</p> | <p>Revision P02 © Copyright</p> |
| | | <p>Client ALDI Stores Ltd</p> | <p>Scale 1:100</p> | <p>Checked JS</p> | <p>Paper Size ISO A1</p> | |
| | | <p>Filename 240117 Portishead Plant PF MASTER.rwx</p> | <p>Project Number/Drawing Number 240117-1100</p> | | <p>Check all dimensions and levels on site</p> | |

Only to be used on the site for which designed. The electronic transmission of designs/information contained in this drawing is carried out entirely at the User's risk and Kendall Kingscott Ltd. will have no liability for any errors or inaccuracies arising therefrom. The production of amended or updated information from the said design/information by the User is entirely the responsibility of the User and Kendall Kingscott Ltd. shall have no responsibility in respect thereof whatsoever.

P02 11/04/2024 JS GS Application area extended to cover revised plant proposals at ground level. Units at ground level rearranged in line with latest refrigeration plant proposals.

P01 08/03/2024 DG JS Drawing issue.

Rev Date By Ap Note