

Existing Elevation Extracts



Existing North-West Elevation



Existing South-West Elevation



Existing South-East Elevation



Existing North-East Elevation

NOTES:
 Refer to K2 drawing for plant compound details.
 This drawing is based on record information only. Actual features on site may differ from those shown on this drawing.

Elevations at scale: 1/100 @ A1



Proposed Elevation Extracts

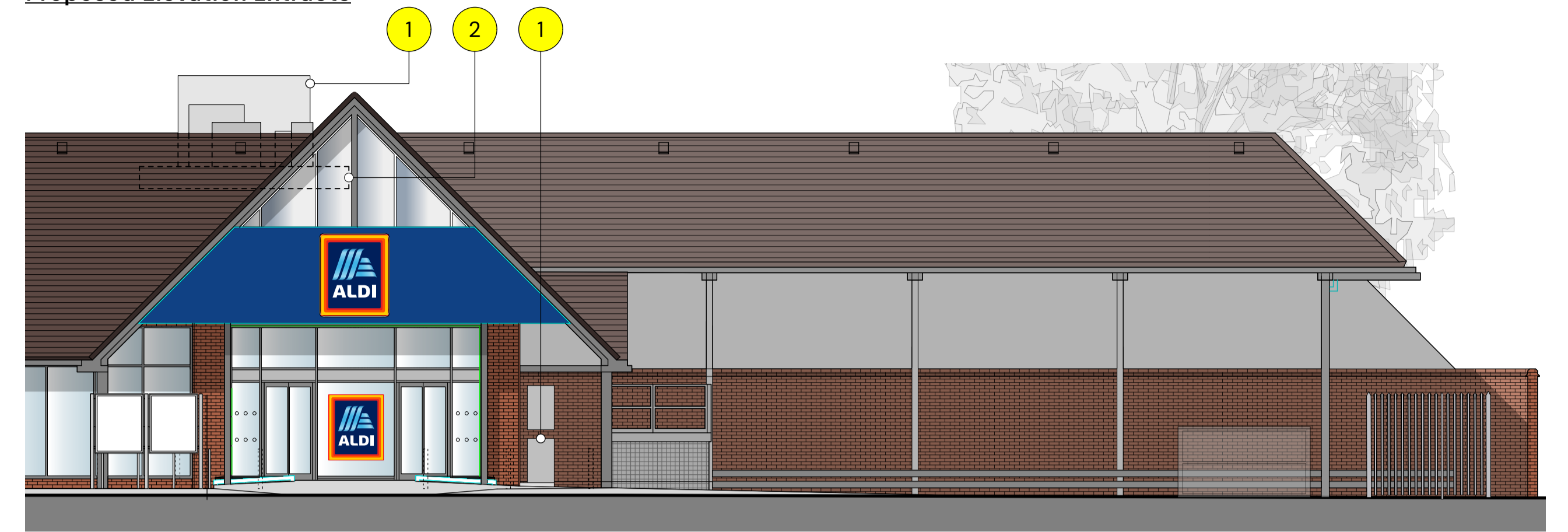

Proposed North-West Elevation



Proposed South-West Elevation

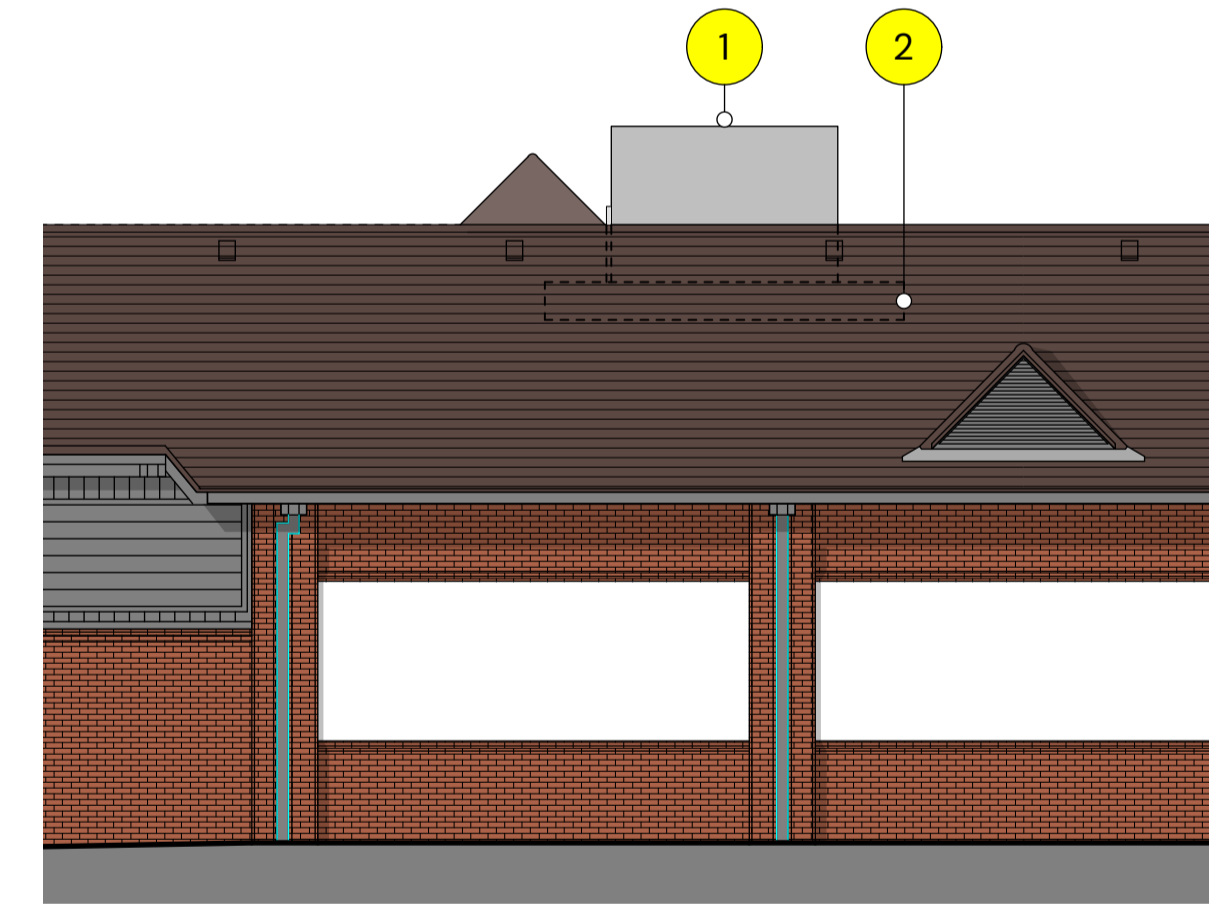

Proposed South-East Elevation

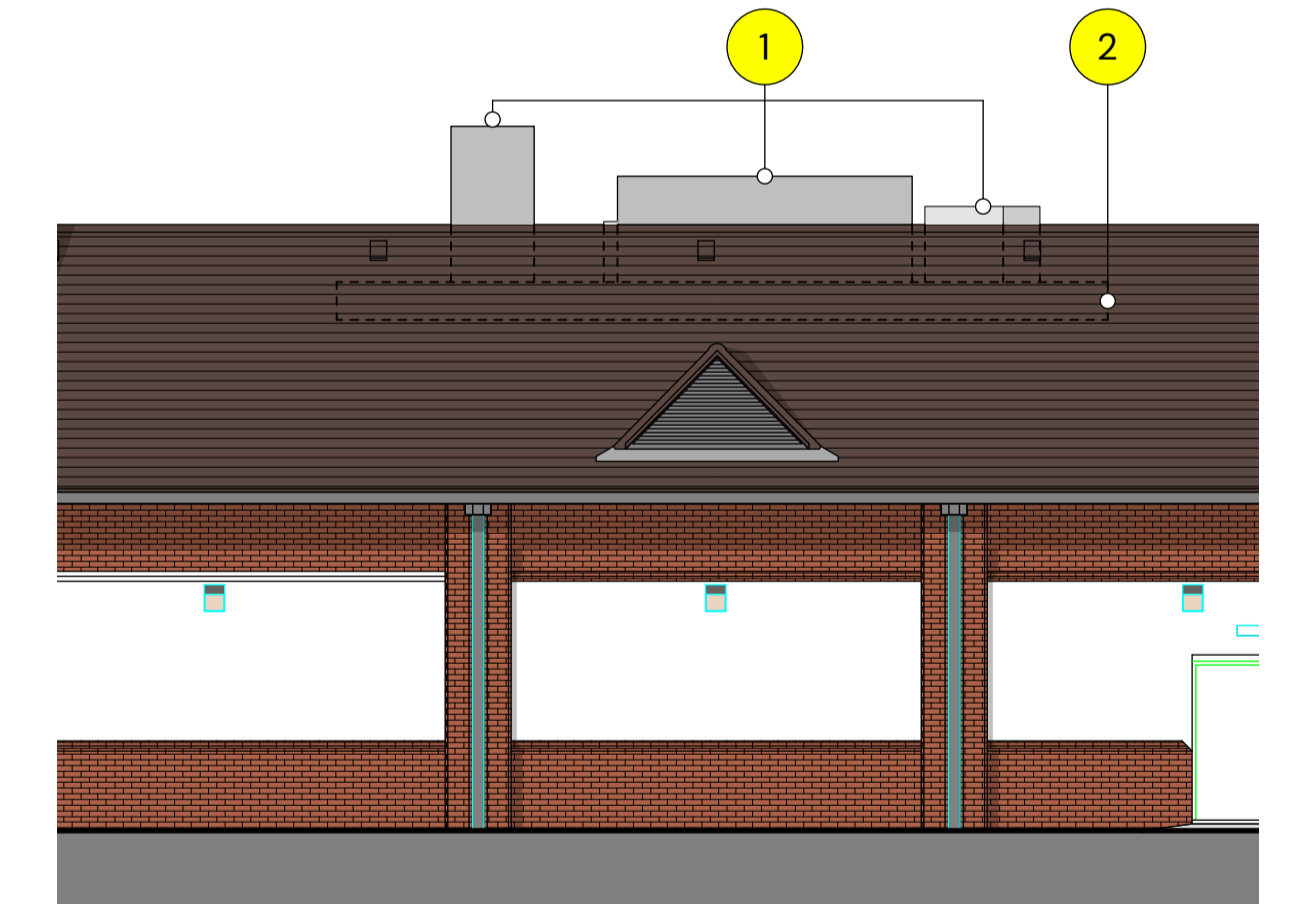

Proposed North-East Elevation

KEY:
 1 Proposed plant units 2 Proposed platform

PO2 11/04/2024 JS GS Units at ground level rearranged in line with latest refrigeration plant proposals.
 PO1 08/03/2024 DG JS Drawing Issue.
 Rev Date By Ap Note

	Kendall Kingscott Glentworth Court, Lime Kiln Close, Stoke Gifford, Bristol, BS34 8SR +44 (0)117 931 2062 www.kendallkingscott.co.uk	Project #35 Aldi Portishead, Wyndham Way	Date 07/08/2024	Drawn DG	Purpose/Status PLANNING	Drawing Title Plant Compound Elevations Project Number/Drawing Number 240117-1300 Check all dimensions and levels on site	Revision P02 © Copyright
		Client ALDI Stores Ltd	Scale 1:100	Checked JS	Paper Size ISO A1		
		Filename 240117 Portishead Plant PF MASTER.rvt					
		<small>Only to be used on the site for which designed. The electronic transmission of designs/information contained in this drawing is carried out entirely at the User's risk and Kendall Kingscott Ltd. will have no liability for any errors or inaccuracies arising therefrom. The production of amended or updated information from the said design/information by the User is entirely the responsibility of the User and Kendall Kingscott Ltd. shall have no responsibility in respect thereof whatsoever.</small>					