

Existing Shop Ground Floor
Scale 1:50 @ A1

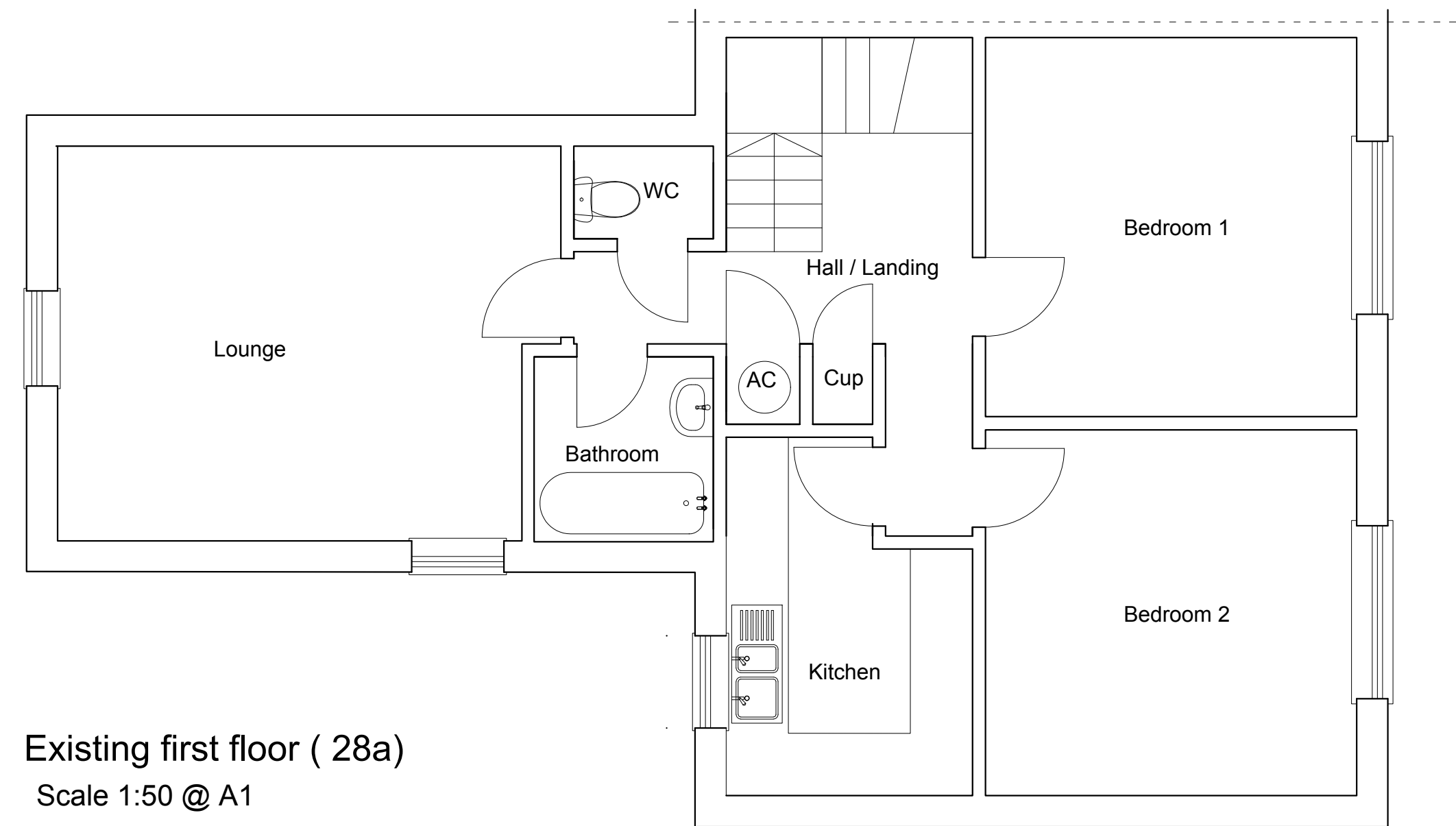

Existing first floor (28a)
Scale 1:50 @ A1

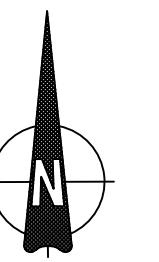

A COPYRIGHT 71D LTD. ALL RIGHTS RESERVED.
THIS DRAWING MAY NOT BE COPIED OR
RE-USED IN WHOLE OR IN PART, WITHOUT
THE WRITTEN CONSENT OF 71D LTD.
MEASUREMENTS TO CHECKED BY CONTRACTORS
ON SITE BEFORE COMMENCEMENT OF WORK.

Client : Mr R Blackler
28 Station Road, New Milton,
Hants BH25

Project :Shop Front Alterations
Title : Existing floor plans

Drawing N.O : **PL CK S2 V1 /2024**
Drawn By : Matthew Austin / 71DESIGN
Date : 22 / 03 / 2024
Scale : As indicated @ A1

71DESIGN
architectural services
Contact :Matt@71design.net
Tel : 07866497288

Scale Legend

