

10m @ 1:50

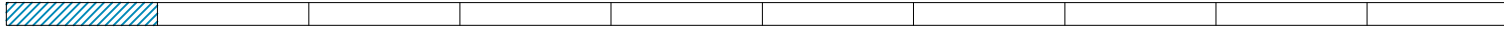

10m @ 1:100

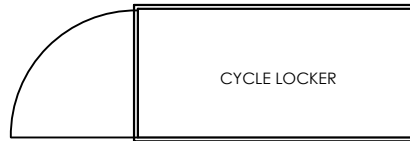

FLOOR PLAN
SCALE 1:50

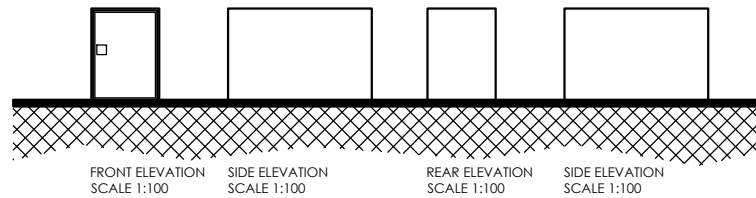

1. The contents of this drawing are copyright.
 2. Planning drawings are only to be used for planning purposes & no reliance on compliance with Building Regulations should be assumed.
 3. Do not scale. Figured dimensions only to be used.
 4. Contractors must verify all dimensions and report any discrepancies before putting work in hand or making any shop drawings.
 5. All fit outs to be fitted with a man safe system to satisfy CDM 2015 regulations unless written confirmation from Principle Designer/ Principle Contractor is provided to show alternative compliance has been sought and approved.
 6. Door design to be independently checked by door fabricator for reg. compliance and stamp, prior to contractor/ ordering. Dimensions to be checked before fabrication.
 7. Macleay waterproofing specialists (or similar company with relevant PI Insurance) to be instructed and detail of basement waterproofing designs - ARC carry no responsibility or PI cover for basement designs in terms of waterproofing or structure in any way.
 8. A design and risk assessment should form part of our drawing package. If you have not received this, then us by post, email or collection please contact us for a copy before moving forward with the project.
 9. We take no responsibility for the depicted site ownership boundary. Clients must notify us if they feel the our plans do not accurately depict their ownership or areas of control for planning purposes.
 10. We do not take responsibility for meeting minimum space as set out in Government technical housing standards - nationally described space standards document.
 11. All Cladding & building attachments externally to be of A1 fire rated.
- <http://www.arc-uk.com> We take no responsibility and do not carry any PI cover in relation to any matters relating to this plan and any other information. It is not to be used for any other purpose other than for the intended purpose. If design details relating to Fire Safety are shown for indicative purposes only and should be read in conjunction with the latest version of the Approved Fire Consultant Fire Strategy Document Report - all information contained in such report supersedes ARC drawings in all aspects. No assumption of any responsibility is accepted. If you are unaware who the appointed fire consultant/engineer should be, a copy of the latest version of the report please contact arc in writing immediately.
- EW1: an independent and an appropriately qualified and insured fire consultant/engineer should be appointed by the client/contractor to ensure the finished project is compliant. Some mortgage companies require EW1 on buildings outside of the EW1 standard criteria.
- Part B & Fire Safety: An independent and appropriately qualified fire consultant should be instructed by the client/contractor at the earliest possible point in the design process to ensure compliance with Part B & Fire safety. Please note that subject to a fire consultant confirmation the following points may be required in some or all areas of the building: 1) Sprinkler systems (domestic or commercial) 2) Mechanical smoke extraction 3) Fixed fire safety glass 4) some sprinkler systems require large holding tanks 5) plan changes in relation to fire safety could result in loss of usable floor area and potential requirement for additional planning applications. (this list is not exhaustive)



MANUFACTURES IMAGE
NOT TO SCALE

No.	Revision.	date	by
-----	-----------	------	----

PROPOSED DEVELOPMENT,
1 HIGHFIELD ROAD,
RINGWOOD,
HAMPSHIRE,
BH24 1RF.

CYCLE STORAGE

scale	AS SHOWN @ A4	checked
date	APRIL 2024	drawn JA

9741 / 304

ARC Architecture Ltd.

Chapel Studios, 14 Purewell,
Christchurch, Dorset, BH23 1EP

Tel: +44 (0)1202 479919
E-mail: enquiries@andersrobertscheer.co.uk
Web: www.andersrobertscheer.co.uk

