

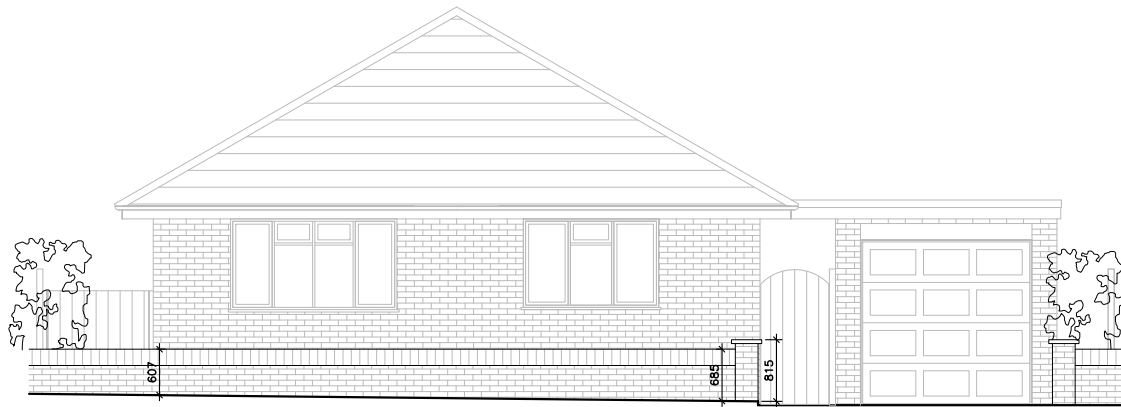

RK DESIGN STUDIO
 www.rkds.co.uk
 info@rkds.co.uk

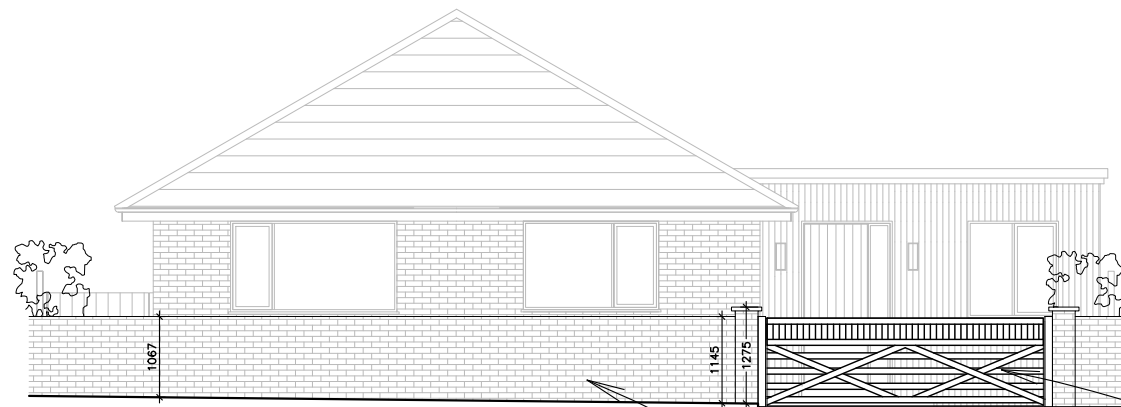

EXISTING STREET ELEVATION
 SCALE 1:100



PROPOSED STREET ELEVATION
 SCALE 1:100

PROPOSED TIMBER GATE -
 PAINTED OFF WHITE

RED BRICK WALL REPLACED WITH
 WHITE WASHED RED BRICK & HEIGHT
 INCREASED

DRAWING REVISION

REV	DATE	NOTE
A	10.04.24	Planning Issue

KEY

PROJECT
 18 Lavender Road, Hordle

DRAWING TITLE
 Existing & Proposed Street Elevations

SCALE
 1:100@A3

DATE DRAWN
 15.02.2024

DRAWN BY
 RK

CHECKED BY
 RK

JOB NUMBER
 2408

STATUS
 Planning

DRAWING NUMBER
 2408_013

REV
 A



DO NOT SCALE - ALL DIMENSIONS TO BE CHECKED ON SITE
 DRAWING IS COPYRIGHT