

PROPOSED PORCH SOUTH WEST ELEVATION 1:100

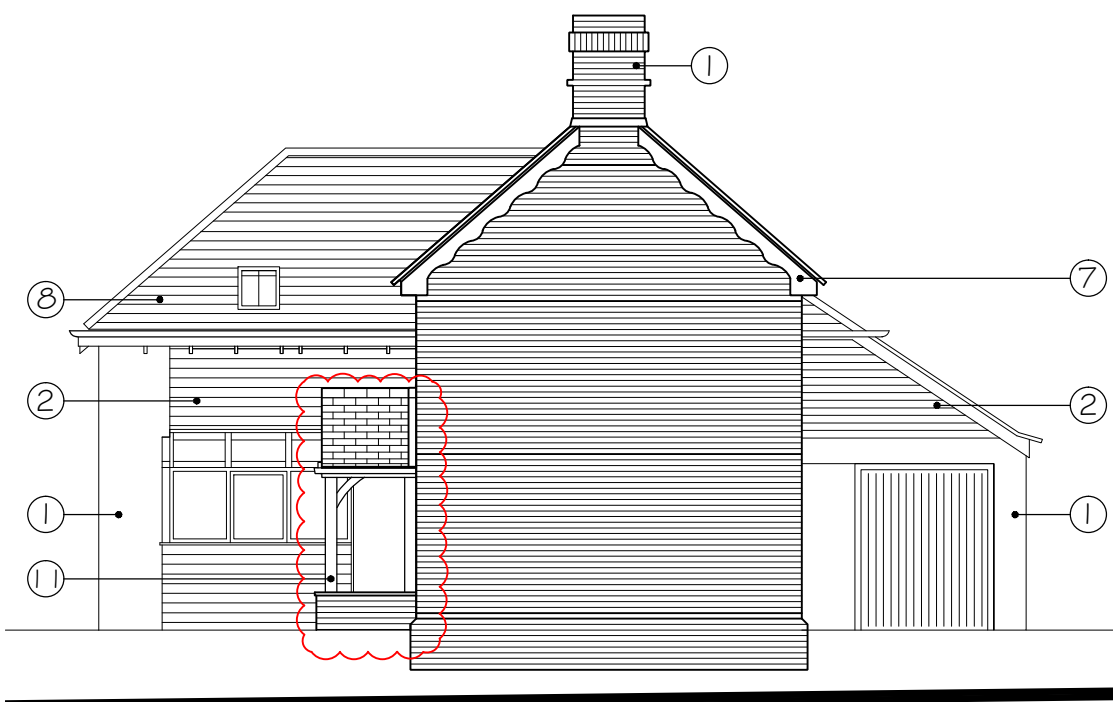

PROPOSED NORTH EAST ELEVATION 1:100

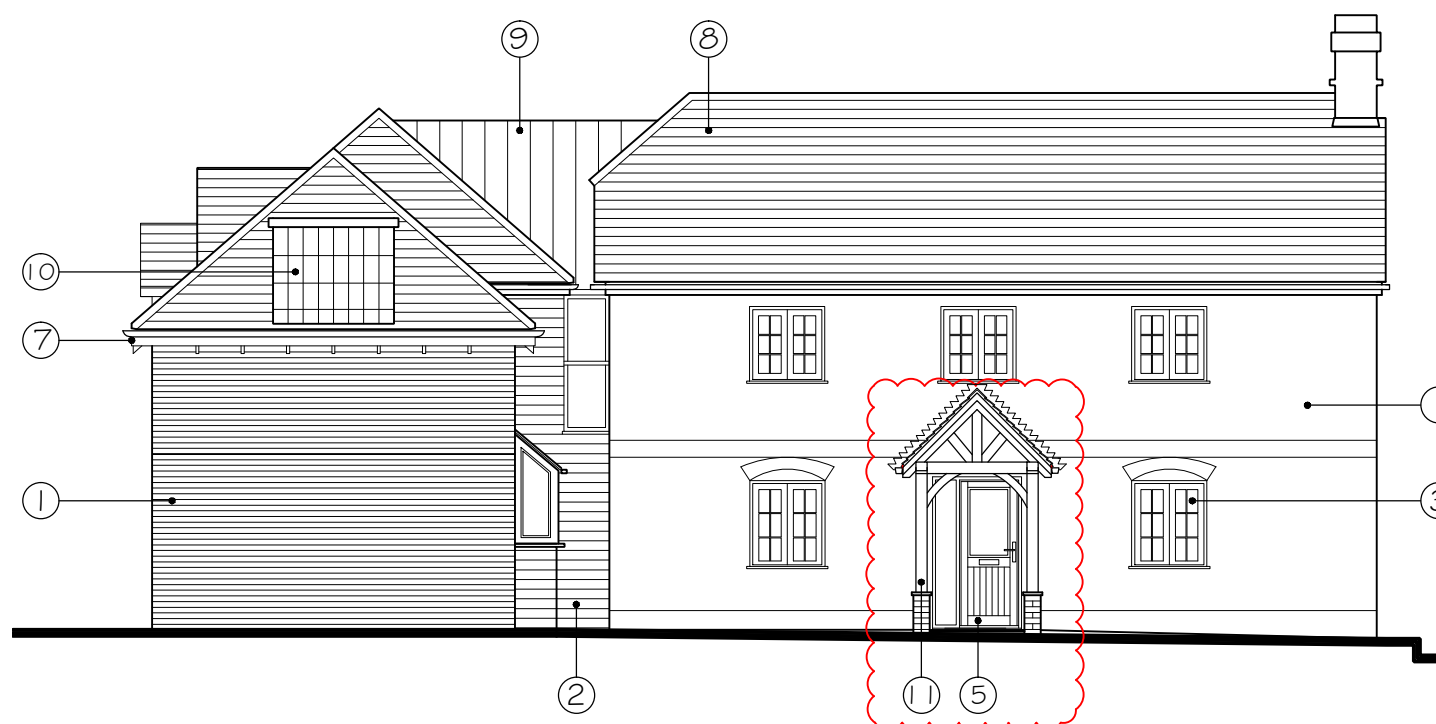

PROPOSED SOUTH EAST ELEVATION 1:100



PROPOSED SOUTH WEST ELEVATION 1:100

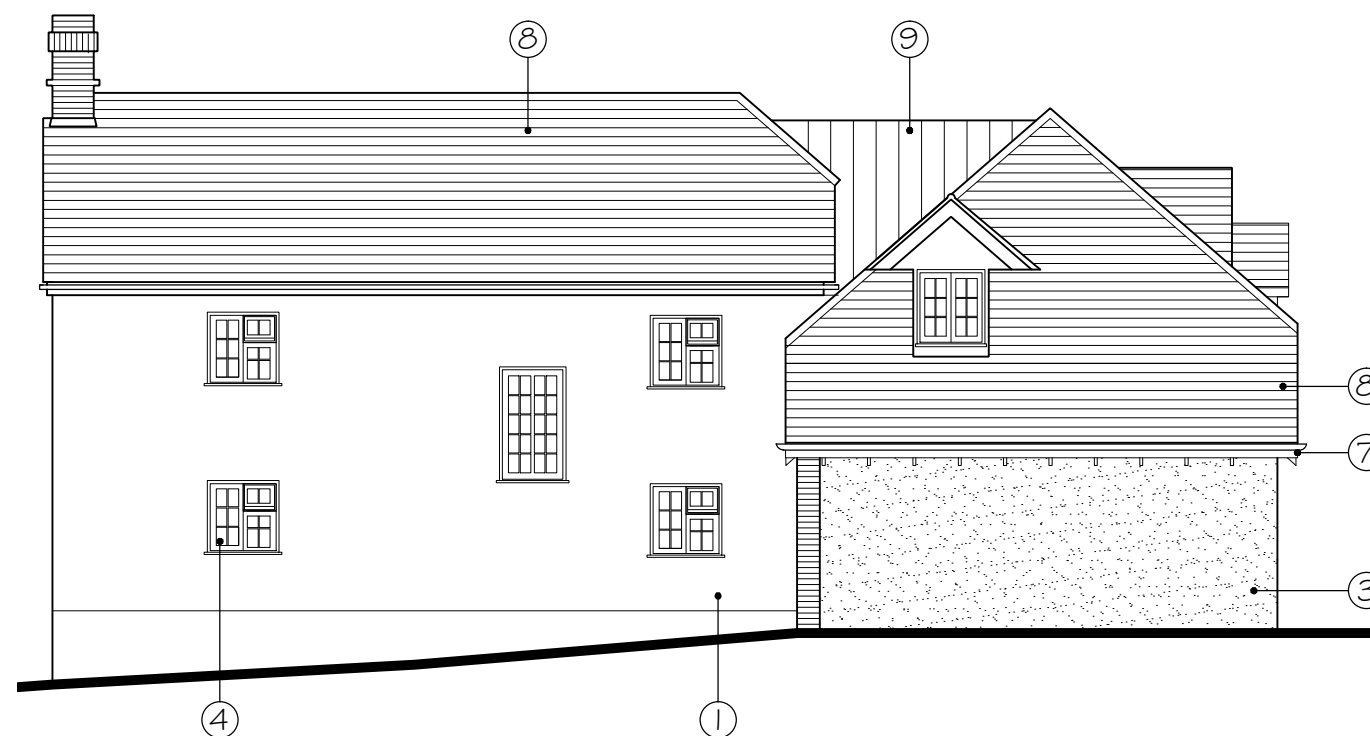

PROPOSED NORTH WEST ELEVATION 1:100

Material Key	
1	- Red brick
2	- White composite weatherboarding
3	- White render
4	- Timber casement windows painted; teal
5	- Timber doors
6	- Bi-folding composite doors to match existing
7	- Timber fascia painted black / black uPVC RW goods
8	- Clay roof tiles
9	- Zinc standing seam roof
10	- Solar PV's
11	- Green oak framed porch (refer to drawing 600 for details)

Rev.	Date	Details	Drawn	Checked
B	15/04/24	Porch design amended.	TR	
A	06/09/22	Porch amended. Porch southwest elevation added.	TR	

Issued for:
PLANNING APPLICATION

Project/Client: Lime Tree Cottage
Martin Road,
Martin, Hampshire
SP6 3LA

Project No: LMA.22.018
Dwg No: 250
Rev: B

Drawing: Proposed Elevations
Scale: 1:100 @A3
Drawn By: TR
Date: 31.08.22
Checked By:
Date:

The Focus Building,
Studio 3,
1 Crimea Road,
Bournemouth,
BH9 1AP

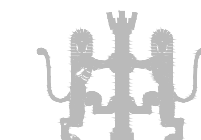

T:01202 375818
info@lmaarchitects.co.uk
www.lmaarchitects.co.uk



Proposed Elevations (1:100)