

PROPOSED GROUND FLOOR PLAN 1:100

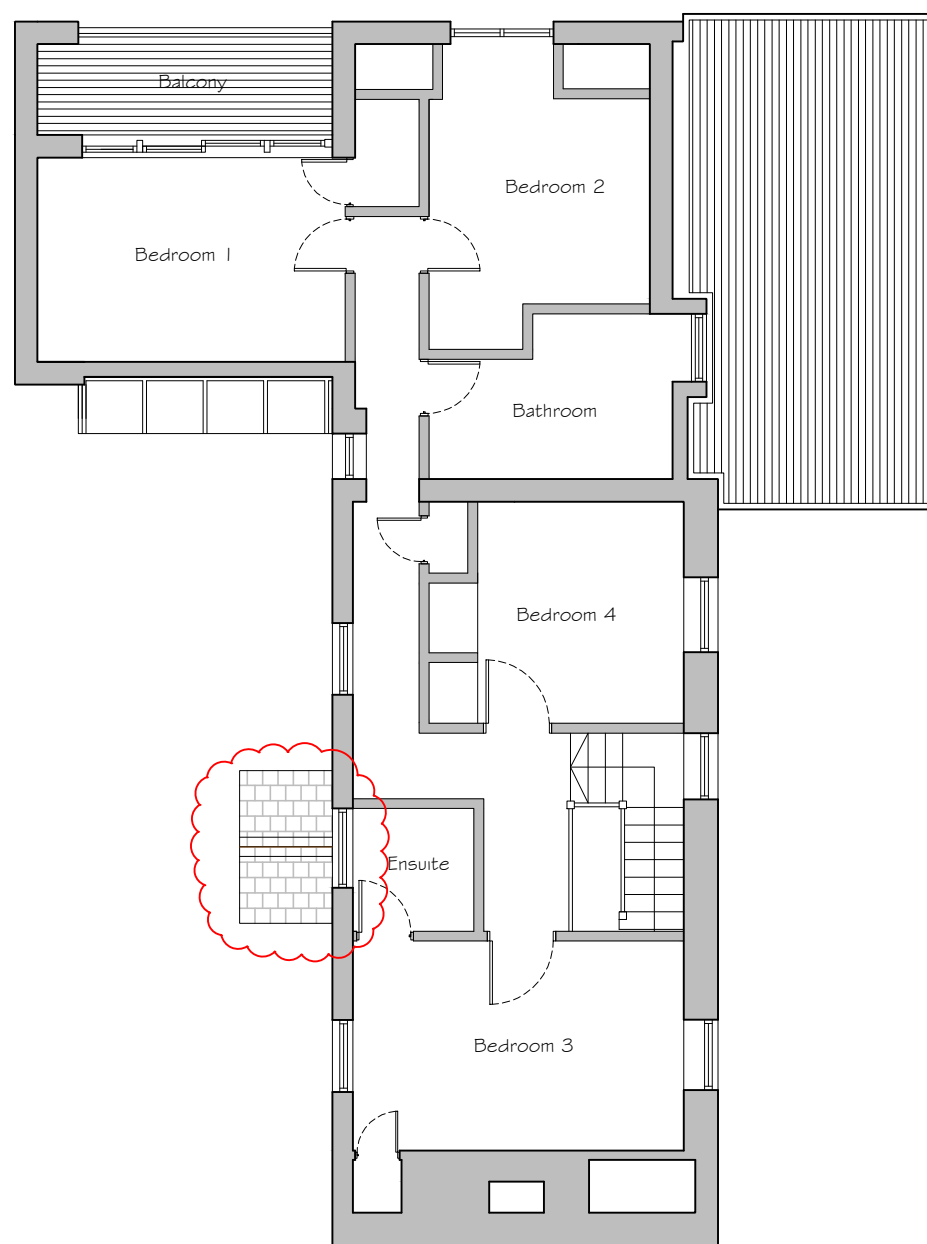

PROPOSED FIRST FLOOR PLAN 1:100

- Existing walls
- Proposed walls
- Walls to be demolished

B	15/04/24	Porch design amended	TR
A	06/09/22	Porch amended	TR
Rev.	Date	Details	Drawn Checked

Issued for:
PLANNING APPLICATION

Project/Client:	Project No:
Lime Tree Cottage	LMA.22.018
Martin Road,	Dwg No:
Martin, Hampshire	200
SP6 3LA	Rev:
	B

Drawing:	Scale:
Proposed Floor Plans	1:100 @A3
Drawn By:	Date:
TR	31.08.22
Checked By:	Date:



Proposed Floor Plans (1:100)

The Focus Building,
Studio 3,
1 Crimea Road,
Bournemouth,
BH9 1AP

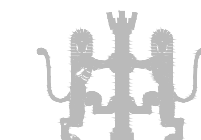

T:01202 375818
info@lmaarchitects.co.uk
www.lmaarchitects.co.uk