

Site Plan
AS EXISTING
Scale 1:200

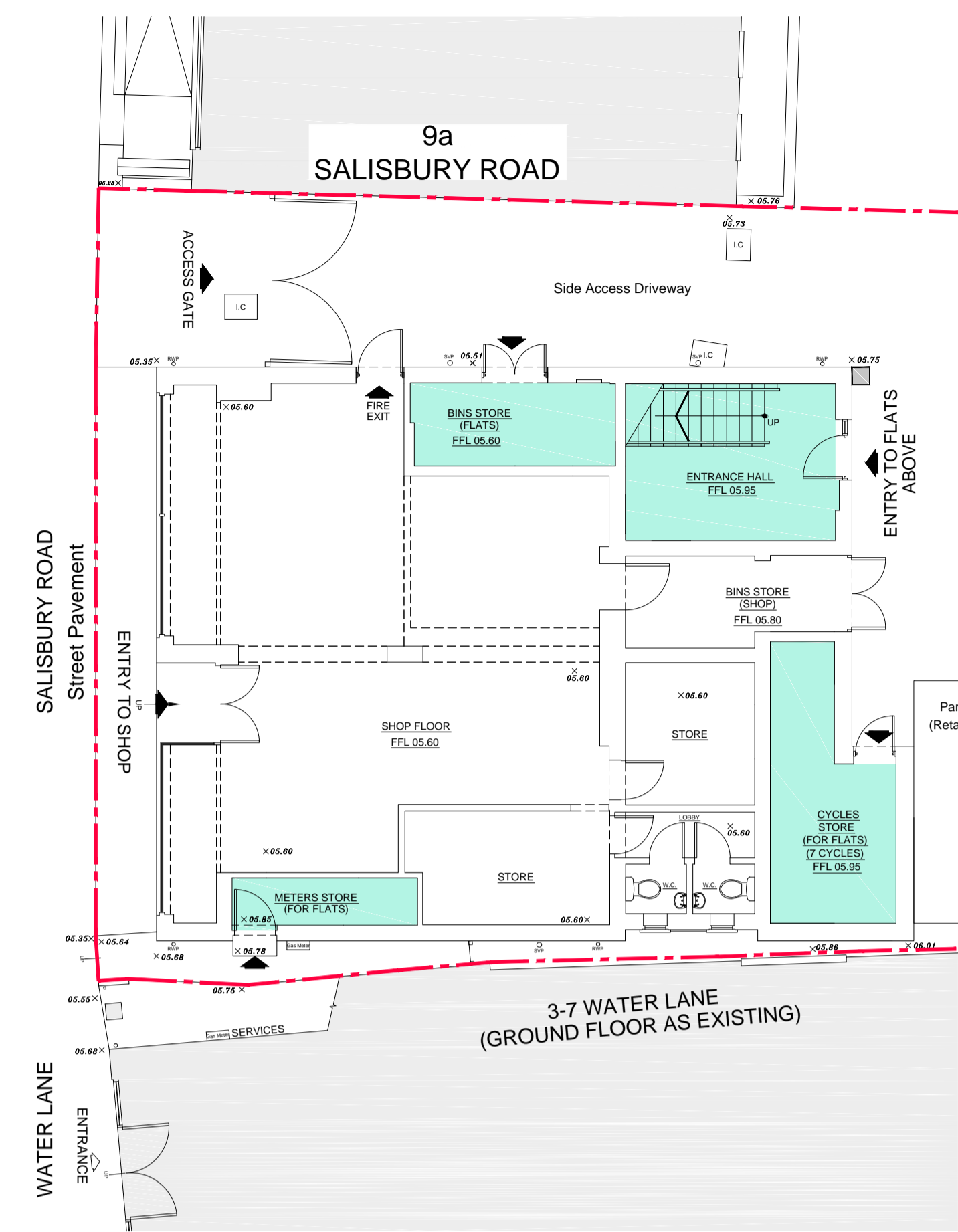

Ground Floor Plan
AS EXISTING
Scale 1:100

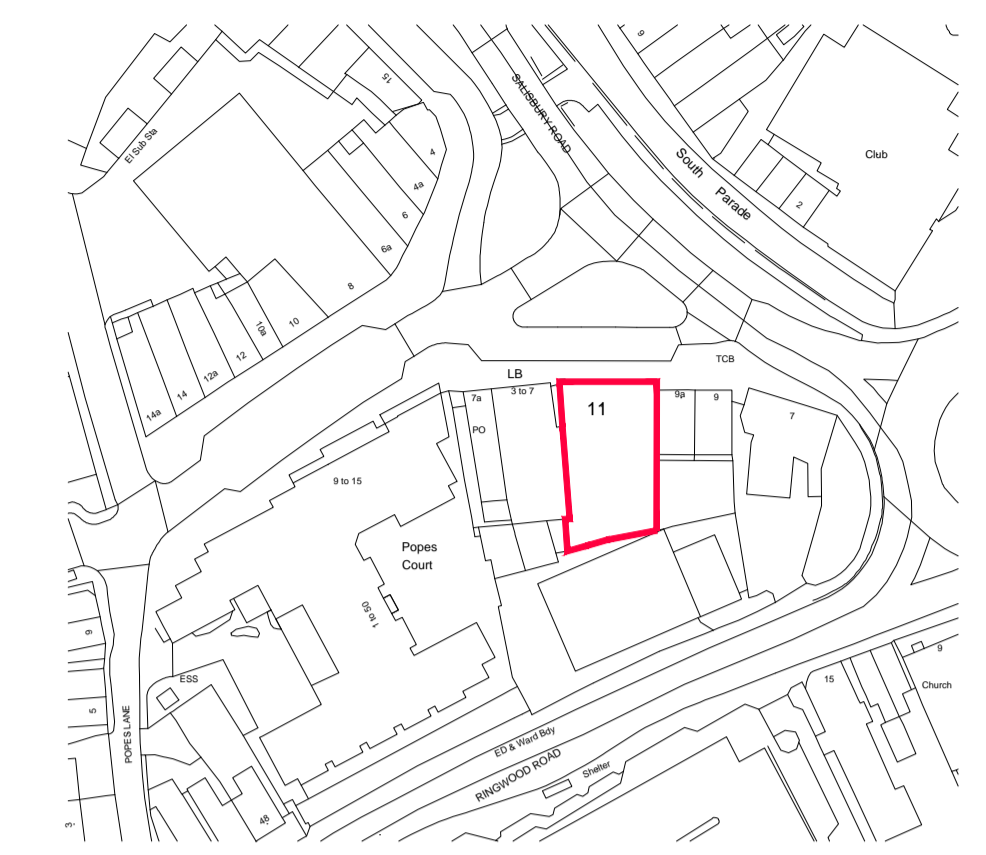

Location Plan
AS EXISTING
Scale 1:1250

- KEY
- New Wall(s)
 - Omitted Wall(s)
 - Residential zoned areas for apartments above



Front Elevation



Side Elevation 1



Rear Elevation

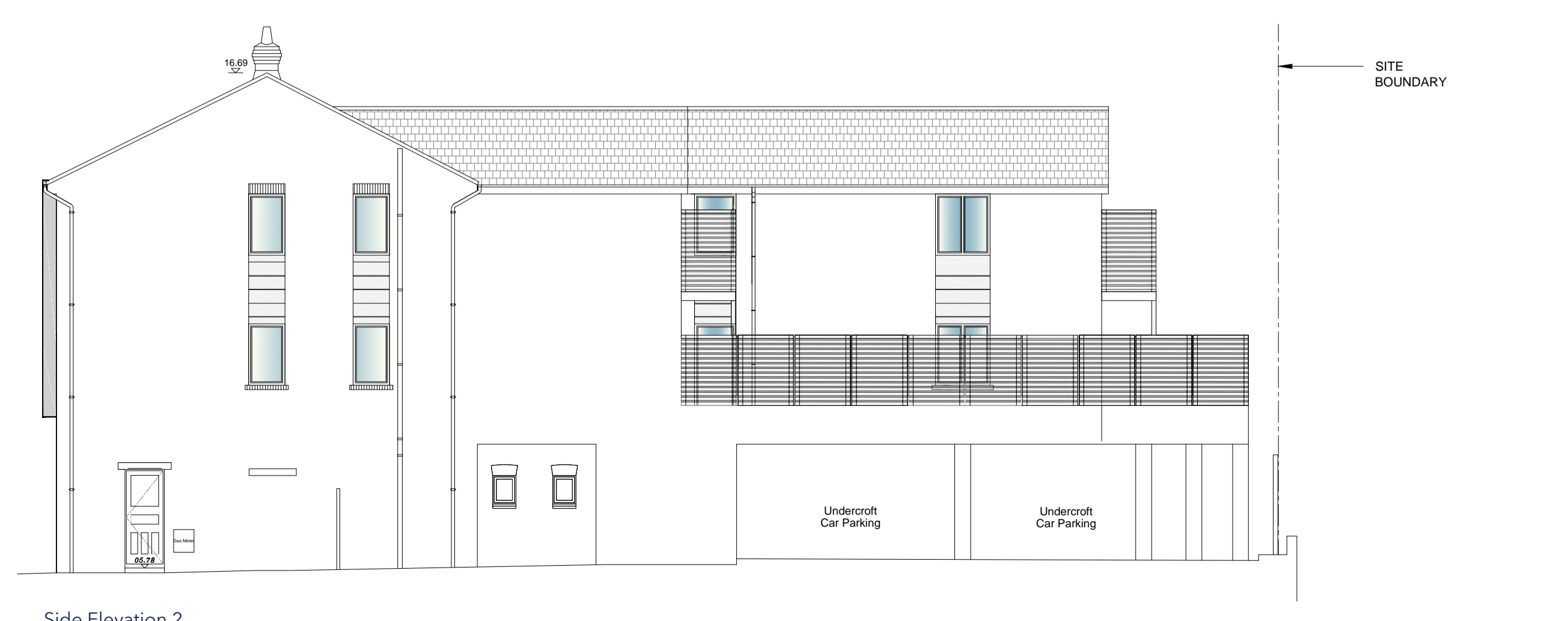

Side Elevation 2

Elevations
AS EXISTING
Scale 1:100

Original Drawing Size: A1

No.	Description	Date
A	General Amendments	16.04.24

studio

t. 02382 542011
e. info@rs-studio.co.uk
w. www.rs-studio.co.uk

Drawing Title:
Plans
AS EXISTING

Project Title:
11 Salisbury Road
Totton
SO40 3HW

Drawing No.:
1740-PA-01

Date: March 2024

Scale: various

Drawn: RS

Checked: -

This drawing is the copyright of the company and must not be reproduced or used without permission. Annotated dimensions are to be taken in preference to scaled dimensions and site dimensions must be checked before work is commenced