

Lower Ground Floor Plan

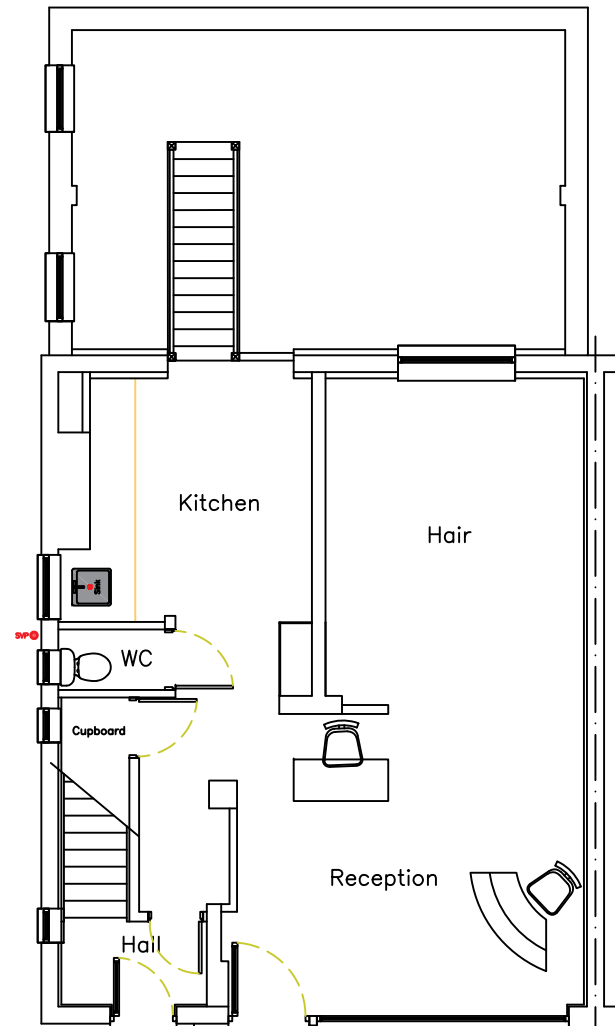

Ground Floor Plan

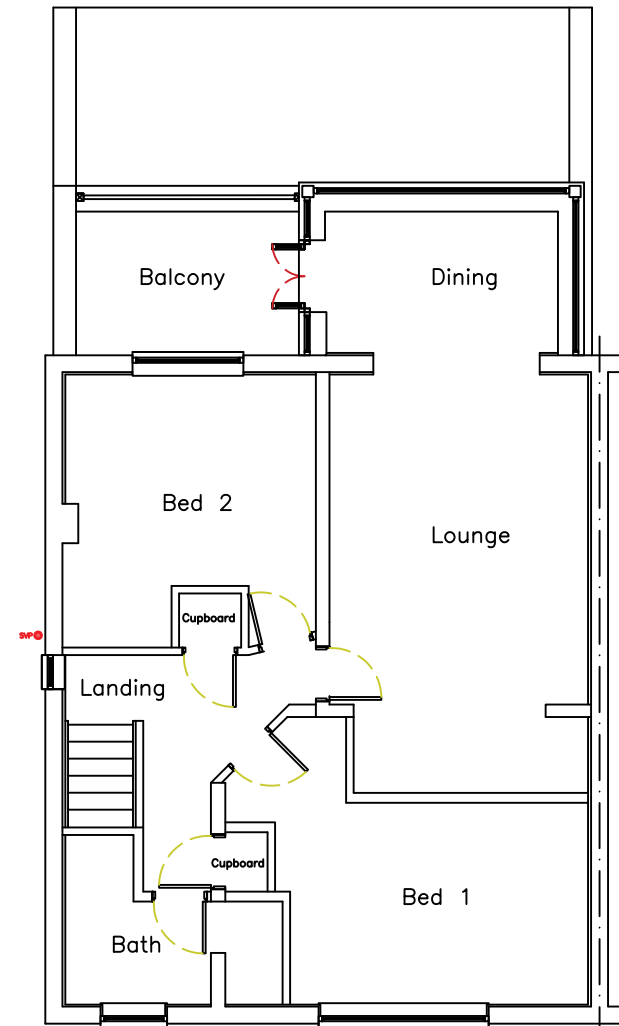

First Floor Plan

Existing Floor Plans

PROPOSAL

Proposed conversion of existing Basement Lower Ground Floor Level Treatment Rooms to separate residential Apartment Unit with associated works

Project Number:	4FA367	Revision:	Description:	Date:
Project Address:	22 Hutcliffe Wood Road, Sheffield, S8 0EX	A	Drawing submitted as part of a planning application	04.03.24
Client Name:	Mrs Janet Exelby (Hush Hair Beauty Salon & Spa)	B	Drawing revised as part of a planning application	21.03.24
Drawing Number:	02			
Drawn By:	AJC			
Scale:	1:100 @ A3			
Date Drawn:	February 2024			
Planning Number	-----			
B.Reg's Number	-----			



4Front Architecture
email: architecture.4front@gmail.com



East View, 82 Pitt St.
Eckington, Sheffield,
S21 4EZ
Tel: 01246 435480
Mob: 07743 064486

