

62, Havant Road

This drawing is copyright and is not to be reproduced. The contractor will be held responsible for the accuracy of works involving the setting out and checking of all dimensions on the drawing and on site. Dimensions must not be scaled from this drawing.

Unless for planning purposes

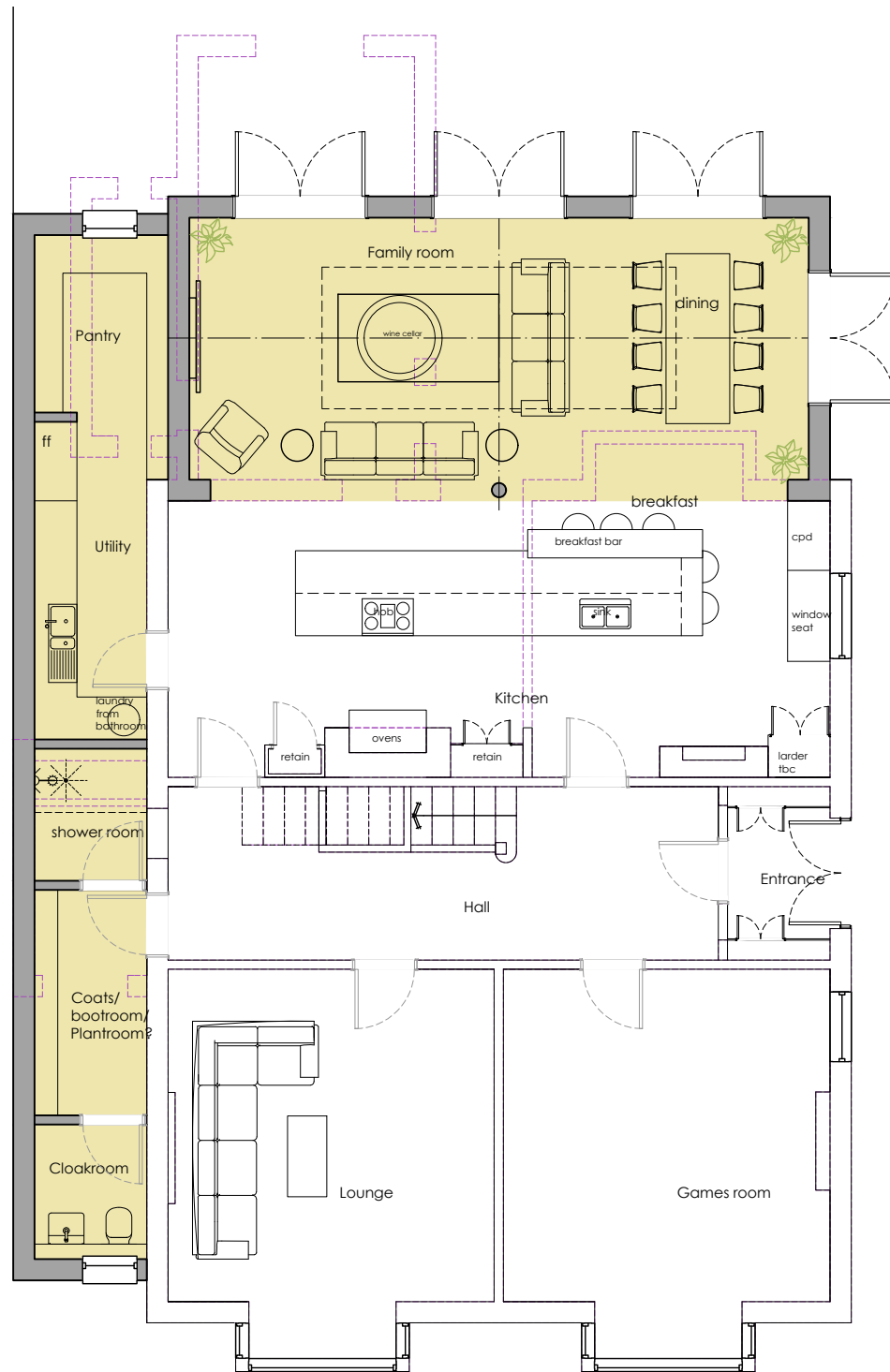

Proposed Ground floor plan 1:100

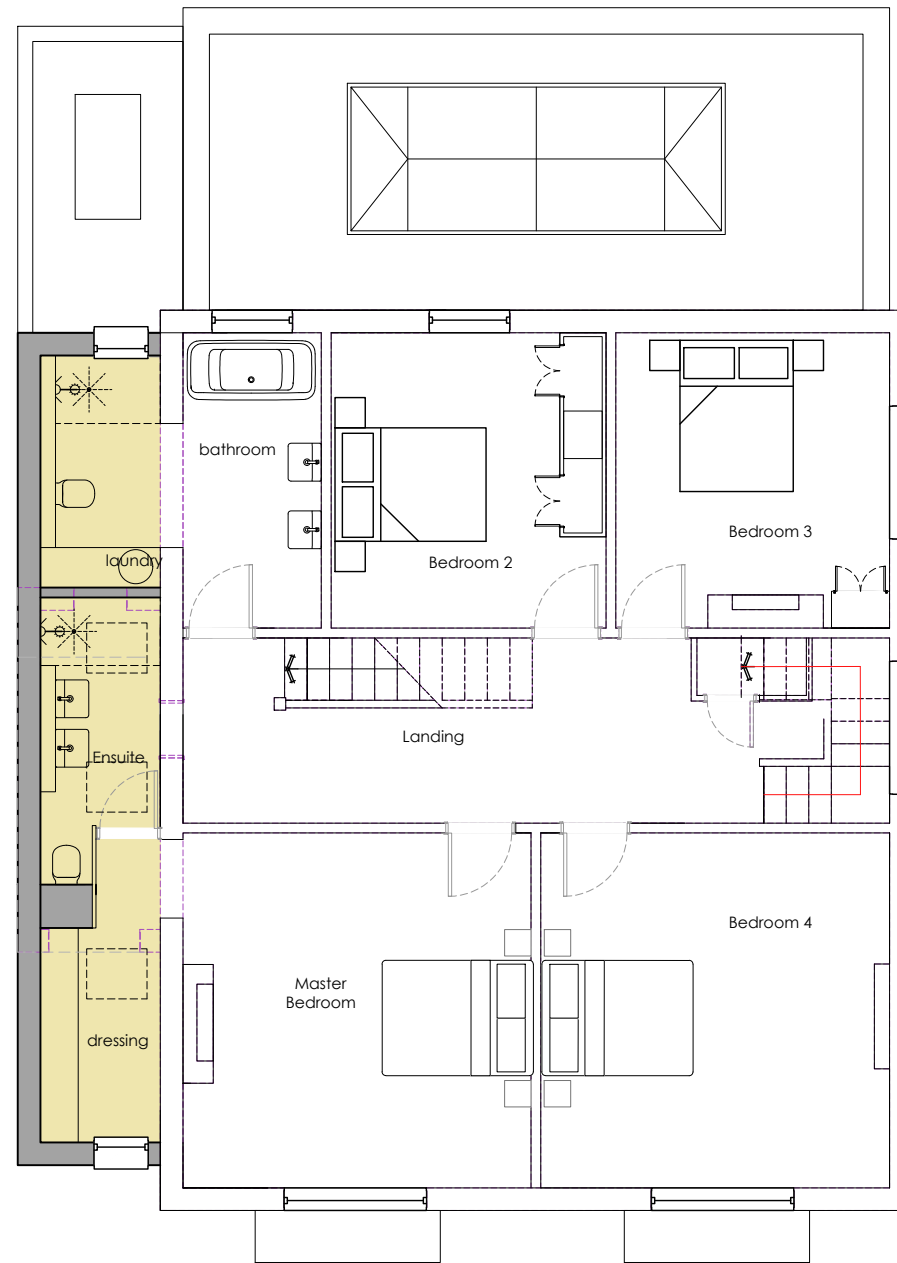

Proposed First floor plan 1:100

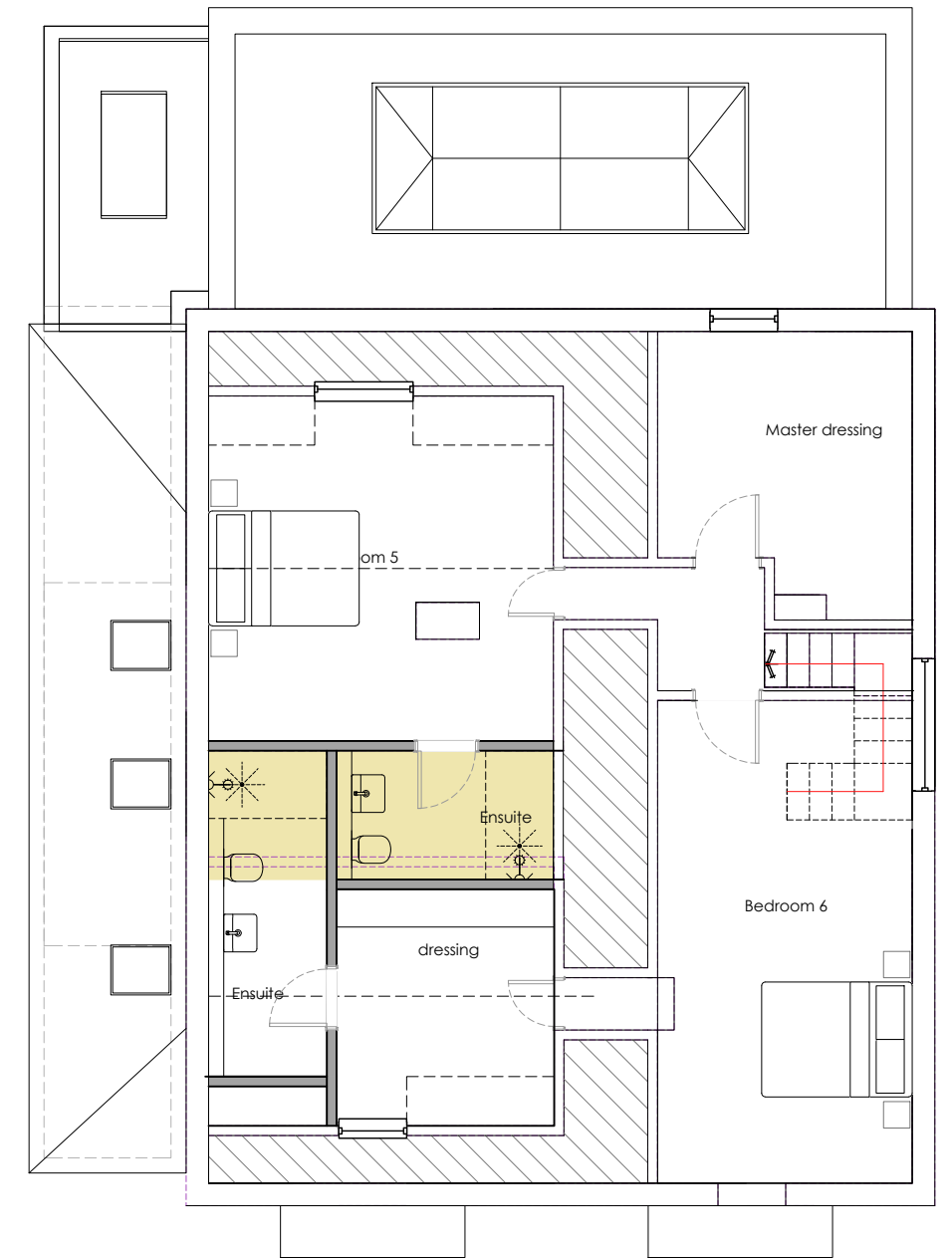

Proposed second floor plan 1:100

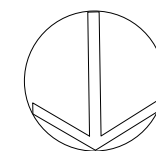

Client: Mr and Mrs Garvey		Planning	
Project: 62 Havant Road, Emsworth, PO10 7JG		Drawing No: 460-02-007	Revision: /
Title: Proposed floor plans	Drawn: sb	Scale: 1:100 @a3	First Issue: Feb.2024
	Check: NB		

bircharchitects
Lambourne, Grove Lane, Redlynch, Salisbury, Wilts, SP5 2NR
T: +44 (0)1725 510407
e: info@bircharchitects.co.uk