

Disclaimer

Adjacent Properties and boundaries are shown for illustrative purposes only and have not been surveyed unless otherwise stated. All areas shown are approximate and should be verified before forming the basis of a decision. Do not scale other than for Planning purposes. All dimensions must be checked by the contractor before commencing work on site. No deviation from this drawing will be permitted without prior written consent of the architect. The copyright of this drawing remains with HMO Designers and may not be reproduced in any form without prior written consent.

Notes

Drawing based on survey information by others and subject to planning, building regulation and other statutory approvals.

Drawing Key

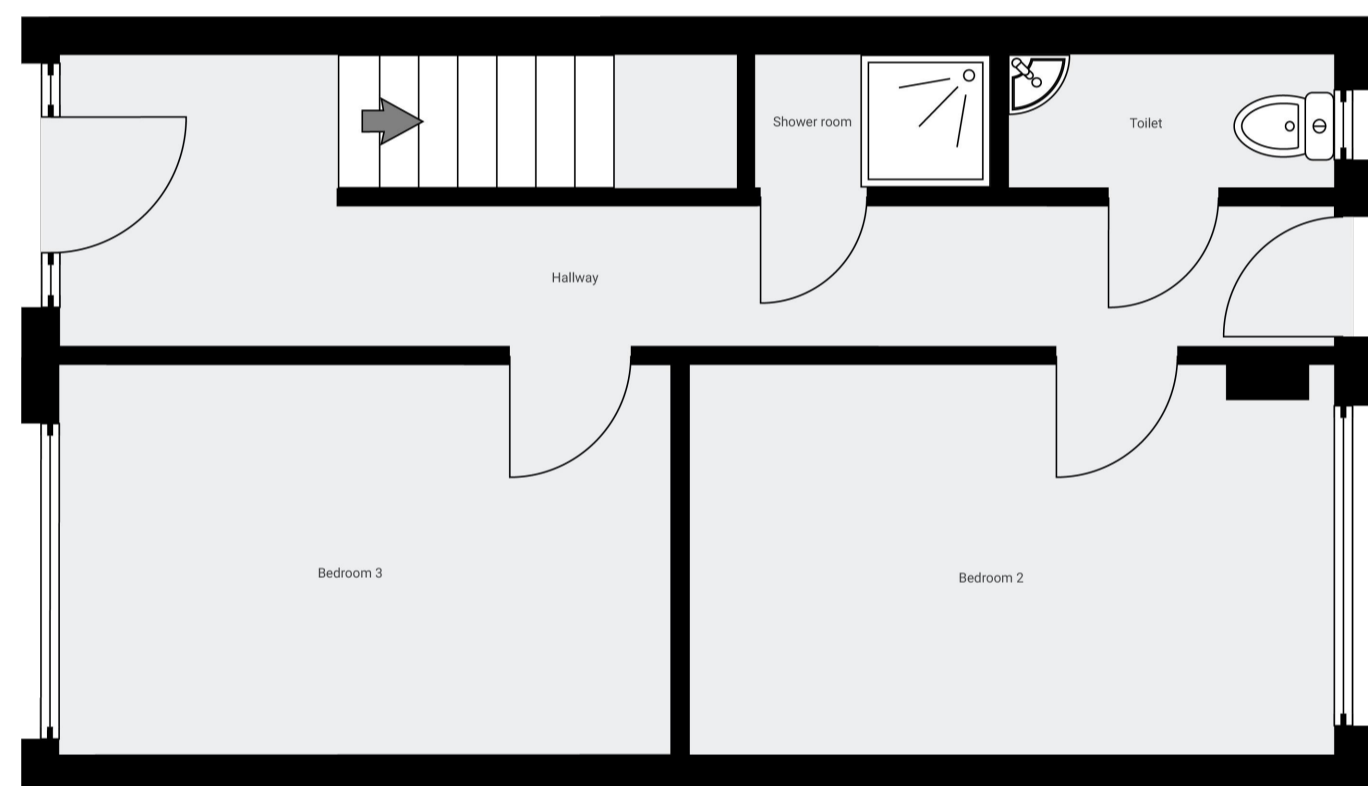

GROUND FLOOR PLAN
SCALE 1:50

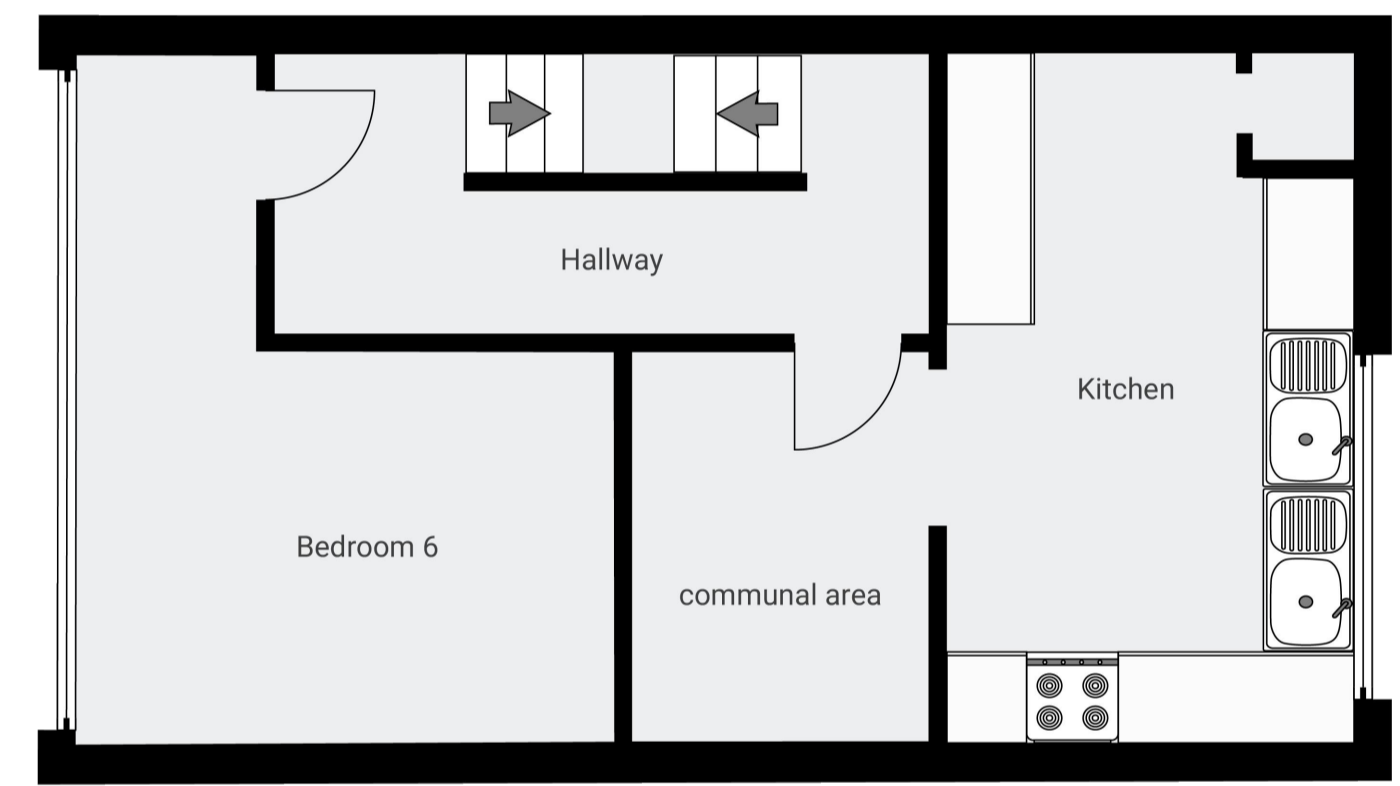

FIRST FLOOR PLAN
SCALE 1:50

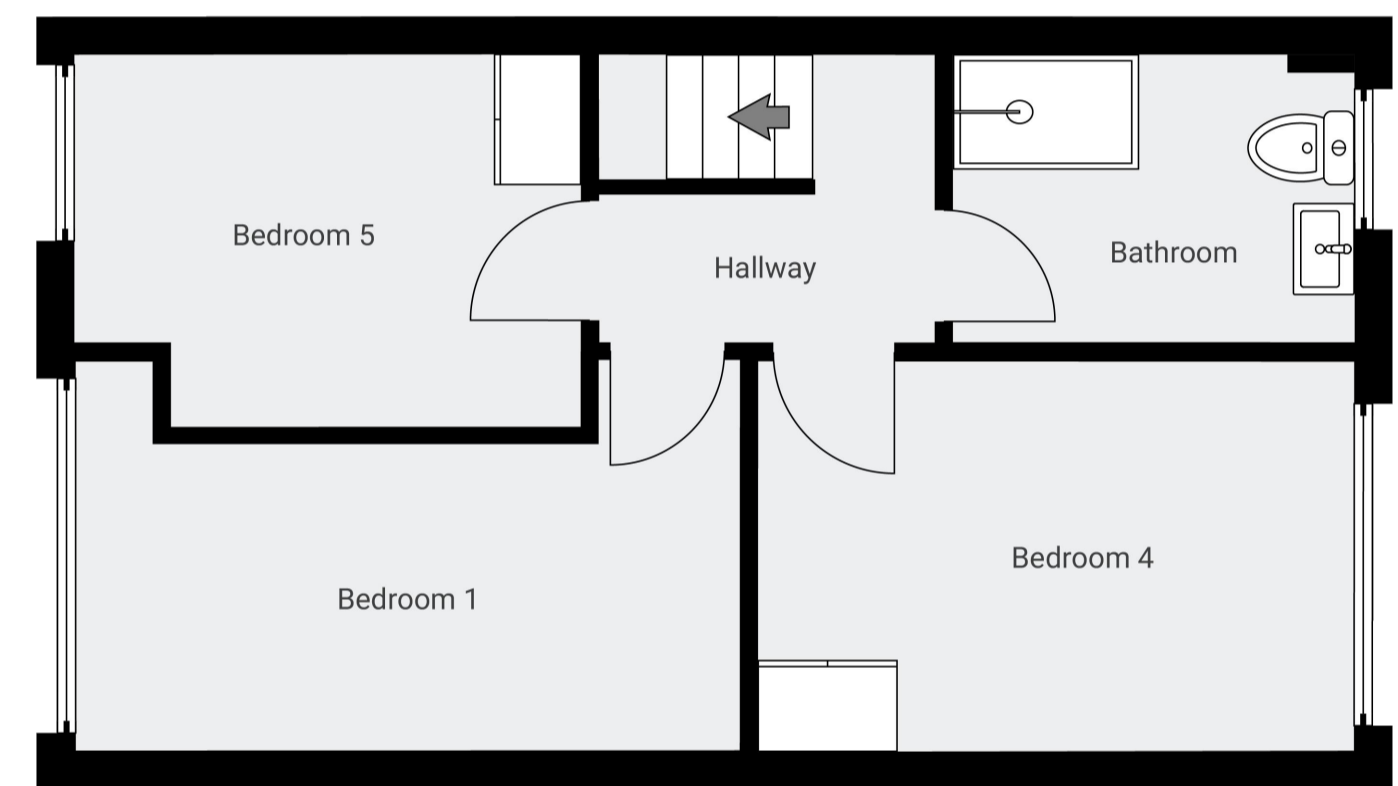

SECOND FLOOR PLAN
SCALE 1:50

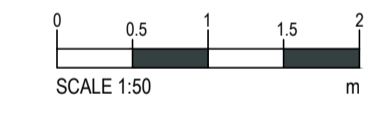

Our Studio // Galcombe house, Copnor Rd, Portsmouth
Our Number // 023 9244 3901
Our Email // hello@hmodesigners.co.uk
Our Website // hmodesigners.co.uk

Project
14 Salford Road, Oxford

Drawing Title
Existing Floor Plans

Drawing Number
HD0055- PL002

Scale
1:50 @A1

Issue Status
Preliminary

Drawn Date
ZK April 2024