

UNIVERSITY OF OXFORD OXFORD INSTITUTE OF DIGITAL HEALTH

TOWNSCAPE AND VISUAL IMPACT ASSESSMENT
FIGURE 5 - PHOTOGRAPHS AND ACCURATE VISUAL REPRESENTATIONS
MARCH 2024

WWW.RAMBOLL.COM

PROJECT NUMBER
1620015091

RAMBOLL

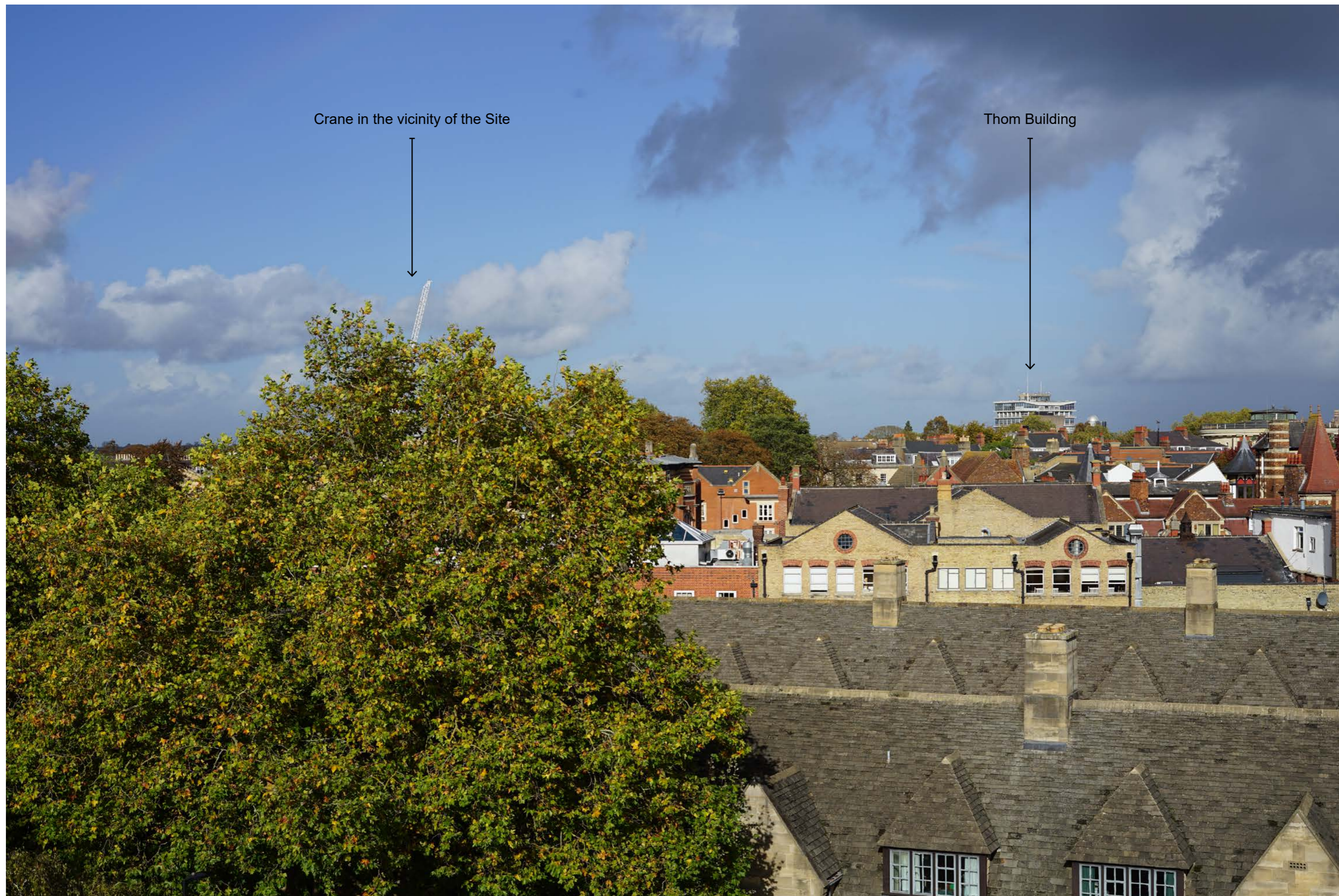

Crane in the vicinity of the Site

Thom Building

Photograph 4: Castle Mound | Viewing distance at A3: 542mm | Horizontal field of view: 39.6° | Direction of view: 352°
Camera: Sony ILCE-7M2 FFS | Lens: Sony FE 50mm F1.8 | Camera height: 1.5m AGL | Date taken: 30/10/2023 | Aperture: 10.0 | ISO speed: 100 | Shutter: 1/250 sec

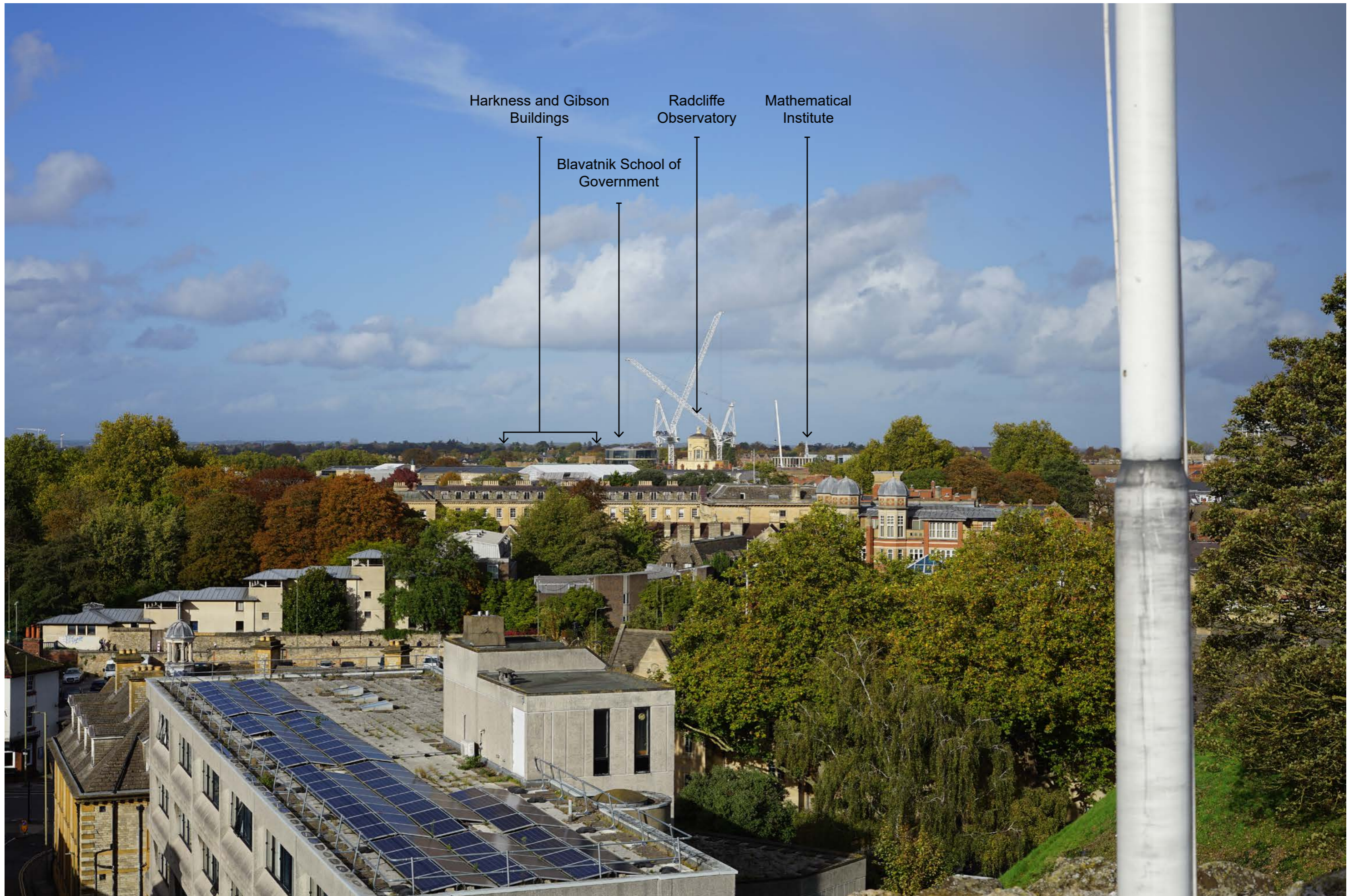

Harkness and Gibson
Buildings

Radcliffe
Observatory

Mathematical
Institute

Blavatnik School of
Government

Photograph 6: St George's Tower | Viewing distance at A3: 542mm | Horizontal field of view: 39.6° | Direction of view: 357°
Camera: Sony ILCE-7M2 FFS | Lens: Sony FE 50mm F1.8 | Camera height: 1.5m AGL | Date taken: 30/10/2023 | Aperture: 11.0 | ISO speed: 100 | Shutter: 1/200 sec

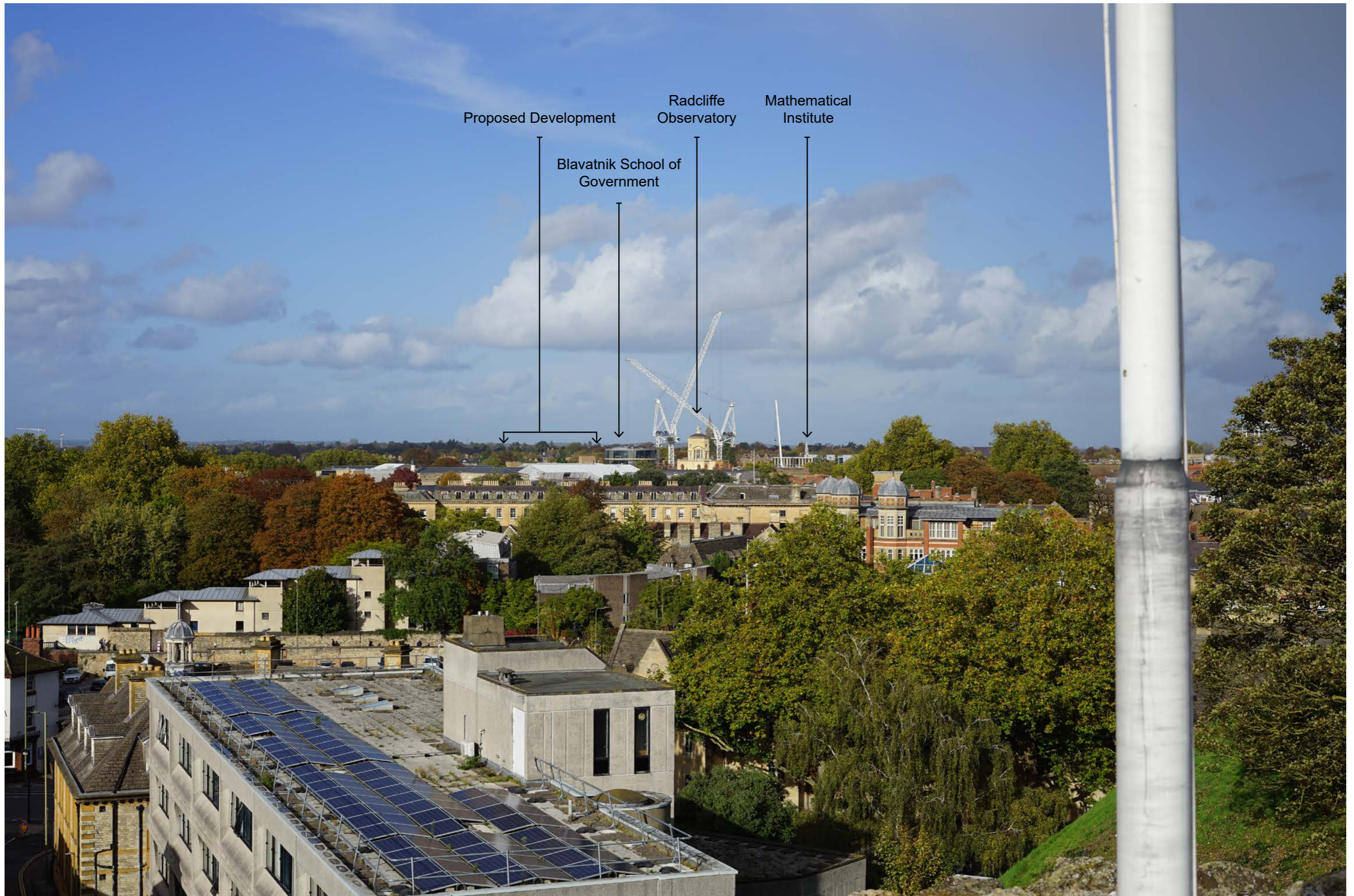

Accurate Visual Representation 6: St George's Tower | Viewing distance at A3: 542mm | Horizontal field of view: 39.6° | Direction of view: 357°
Camera: Sony ILCE-7M2 FFS | Lens: Sony FE 50mm F1.8 | Camera height: 1.5m AGL | Date taken: 30/10/2023 | Aperture: 11.0 | ISO speed: 100 | Shutter: 1/200 sec

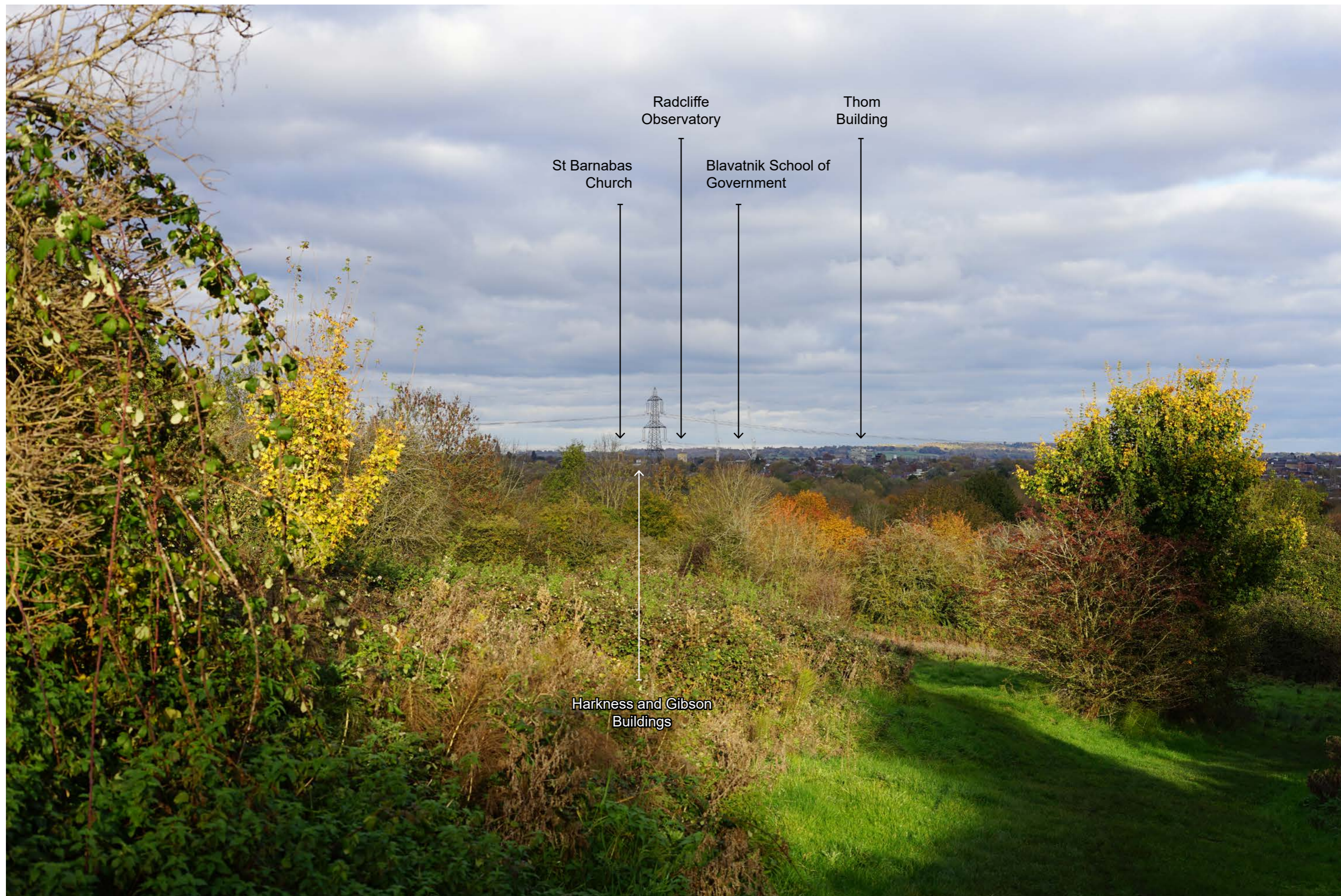

Photograph 9: Raleigh Park | Viewing distance at A3: 542mm | Horizontal field of view: 39.6° | Direction of view: 43°
Camera: Sony ILCE-7M2 FFS | Lens: Sony FE 50mm F1.8 | Camera height: 1.5m AGL | Date taken: 10/11/2023 | Aperture: 6.3 | ISO speed: 100 | Shutter: 1/100 sec

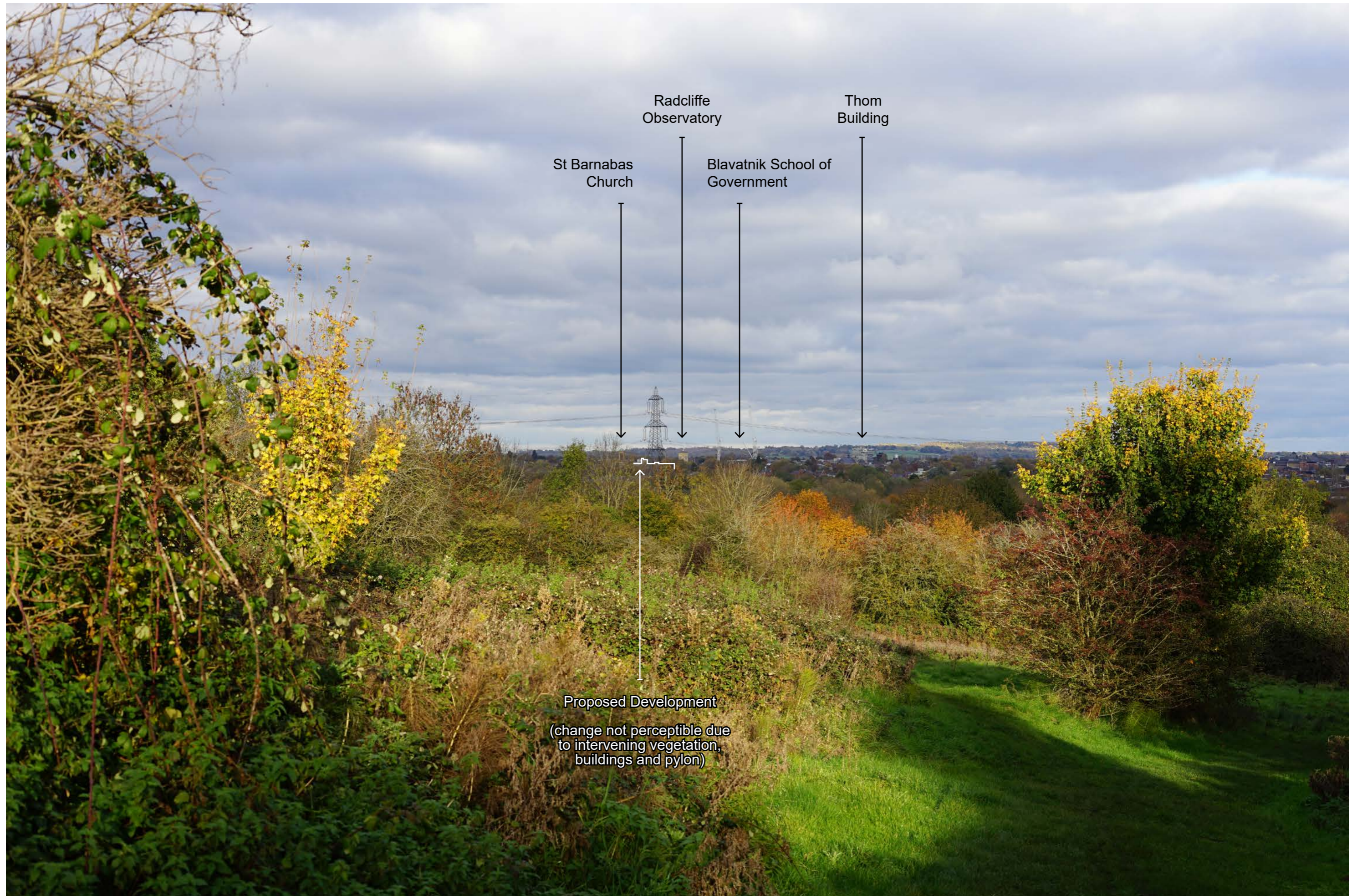

Accurate Visual Representation 9: Raleigh Park | Viewing distance at A3: 542mm | Horizontal field of view: 39.6° | Direction of view: 43°
Camera: Sony ILCE-7M2 FFS | Lens: Sony FE 50mm F1.8 | Camera height: 1.5m AGL | Date taken: 10/11/2023 | Aperture: 6.3 | ISO speed: 100 | Shutter: 1/100 sec



Radcliffe
Observatory

Vicinity of the Site

Photograph 18: Woodstock Road | Viewing distance at A3: 542mm | Horizontal field of view: 39.6° | Direction of view: 232°
Camera: Sony ILCE-7M2 FFS | Lens: Sony FE 50mm F1.8 | Camera height: 1.5m AGL | Date taken: 10/11/2023 | Aperture: 5.6 | ISO speed: 100 | Shutter: 1/160 sec



New Radcliffe House (Jericho Health Centre)

Radcliffe Observatory Gate House

Harkness Building

Gibson Building

Radcliffe Observatory

Photograph 19: Approach from Woodstock Road | Viewing distance at A3: 542mm | Horizontal field of view: 39.6° | Direction of view: 265°
Camera: Sony ILCE-7M2 FFS | Lens: Sony FE 50mm F1.8 | Camera height: 1.5m AGL | Date taken: 10/11/2023 | Aperture: 8.0 | ISO speed: 100 | Shutter: 1/125 sec



New Radcliffe House (Jericho Health Centre)

Radcliffe Observatory Gate House

Proposed Development

Radcliffe Observatory

Accurate Visual Representation 19: Approach from Woodstock Road | Viewing distance at A3: 542mm | Horizontal field of view: 39.6° | Direction of view: 265°
Camera: Sony ILCE-7M2 FFS | Lens: Sony FE 50mm F1.8 | Camera height: 1.5m AGL | Date taken: 10/11/2023 | Aperture: 8.0 | ISO speed: 100 | Shutter: 1/125 sec



Photograph 20: Outside the Mathematical Institute | Viewing distance at A3: 542mm | Horizontal field of view: 39.6° | Direction of view: 280°
Camera: Sony ILCE-7M2 FFS | Lens: Sony FE 50mm F1.8 | Camera height: 1.5m AGL | Date taken: 10/11/2023 | Aperture: 8.0 | ISO speed: 100 | Shutter: 1/125 sec



Accurate Visual Representation 20: Outside the Mathematical Institute | Viewing distance at A3: 542mm | Horizontal field of view: 39.6° | Direction of view: 280°
Camera: Sony ILCE-7M2 FFS | Lens: Sony FE 50mm F1.8 | Camera height: 1.5m AGL | Date taken: 10/11/2023 | Aperture: 8.0 | ISO speed: 100 | Shutter: 1/125 sec



Photograph 21: Radcliffe Observatory - 2rd Floor Window | Viewing distance at A3: 542mm | Horizontal field of view: 39.6° | Direction of view: 261°
Camera: Sony ILCE-7M2 FFS | Lens: Sony FE 50mm F1.8 | Camera height: 1.5m AGL | Date taken: 15/11/2023 | Aperture: 9.0 | ISO speed: 100 | Shutter: 1/125 sec

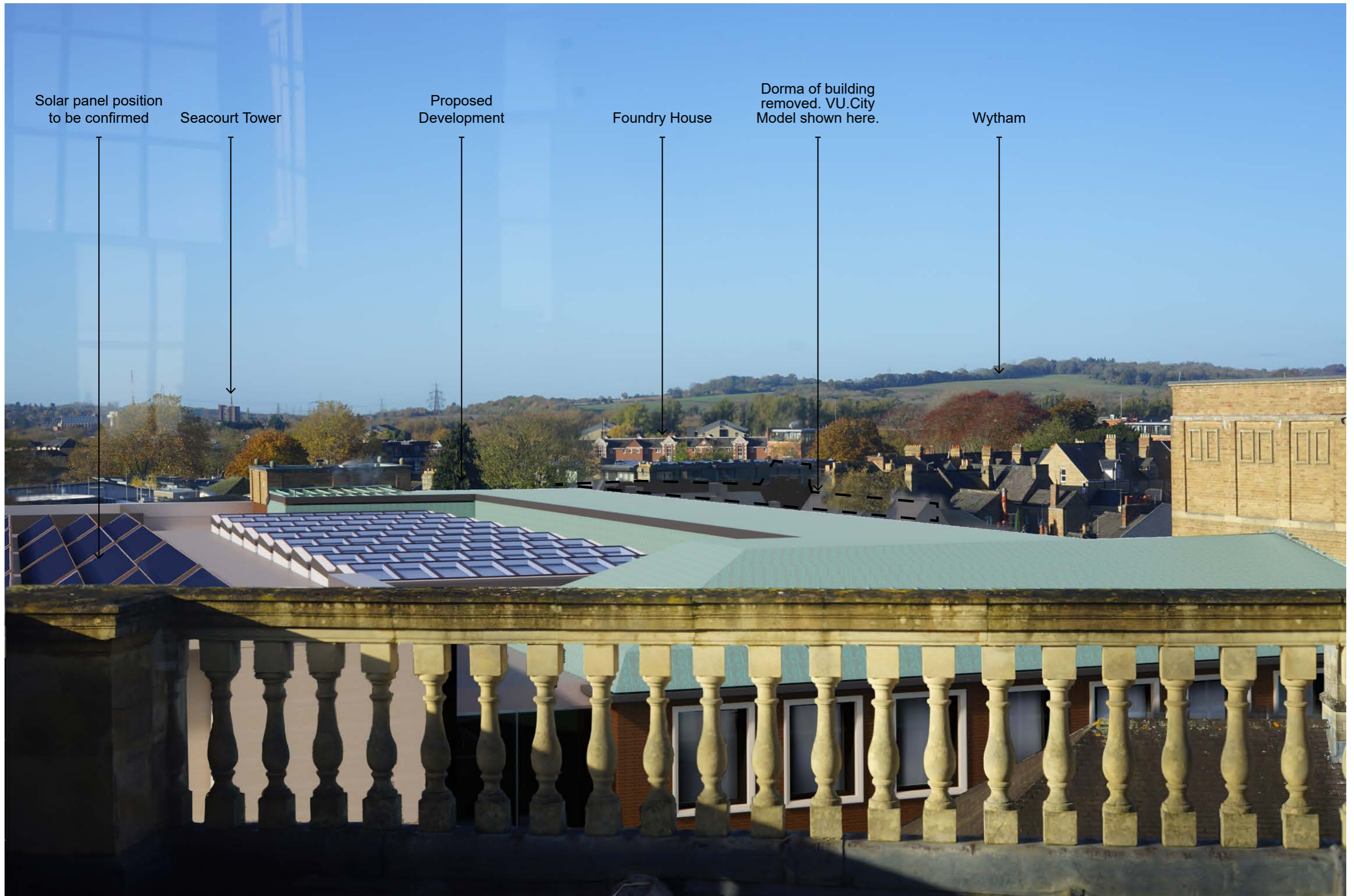

Accurate Visual Representation 21: Radcliffe Observatory - 2nd Floor Window | Viewing distance at A3: 542mm | Horizontal field of view: 39.6° | Direction of view: 261°
Camera: Sony ILCE-7M2 FFS | Lens: Sony FE 50mm F1.8 | Camera height: 1.5m AGL | Date taken: 15/11/2023 | Aperture: 9.0 | ISO speed: 100 | Shutter: 1/125 sec



New Radcliffe House (Jericho Health Centre)

Oxford Botley Premier Inn

Seacourt Tower

Harkness Building

Gibson Building

Foundry House

Castle Mill

Wytham

Photograph 22: Radcliffe Observatory - 3rd Floor Window | Viewing distance at A3: 542mm | Horizontal field of view: 39.6° | Direction of view: 257°
Camera: Sony ILCE-7M2 FFS | Lens: Sony FE 50mm F1.8 | Camera height: 1.5m AGL | Date taken: 15/11/2023 | Aperture: 9.0 | ISO speed: 100 | Shutter: 1/125 sec



Accurate Visual Representation 22: Radcliffe Observatory - 3rd Floor Window | Viewing distance at A3: 542mm | Horizontal field of view: 39.6° | Direction of view: 257°
Camera: Sony ILCE-7M2 FFS | Lens: Sony FE 50mm F1.8 | Camera height: 1.5m AGL | Date taken: 15/11/2023 | Aperture: 9.0 | ISO speed: 100 | Shutter: 1/125 sec

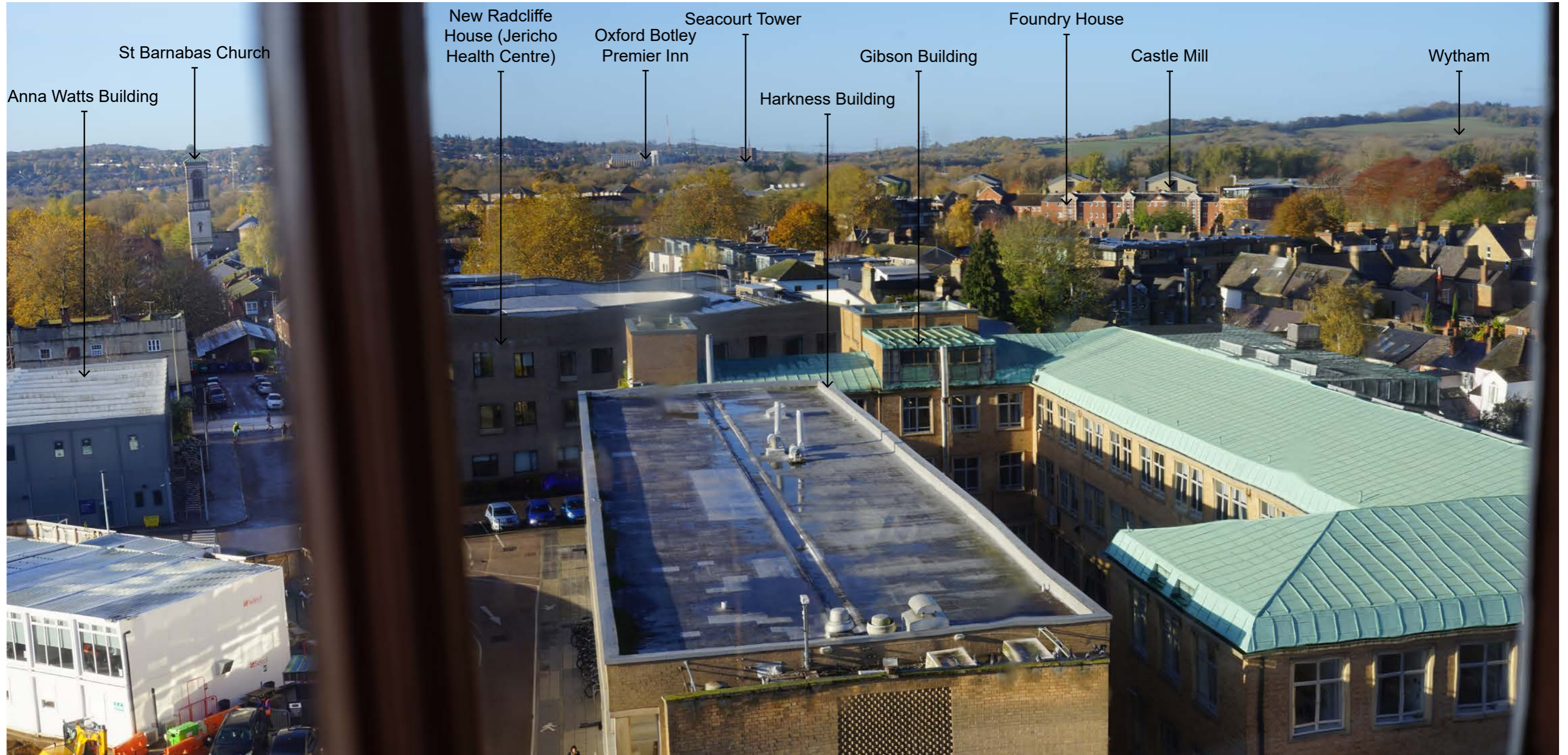

Photograph 22: Radcliffe Observatory - 3rd Floor Window, Wider frame | Viewing distance at A3: 542mm | Horizontal field of view: 52° (approximate) | Direction of view: 257°
Camera: Sony ILCE-7M2 FFS | Lens: Sony FE 50mm F1.8 | Camera height: 1.5m AGL | Date taken: 15/11/2023 | Aperture: 9.0 | ISO speed: 100 | Shutter: 1/125 sec

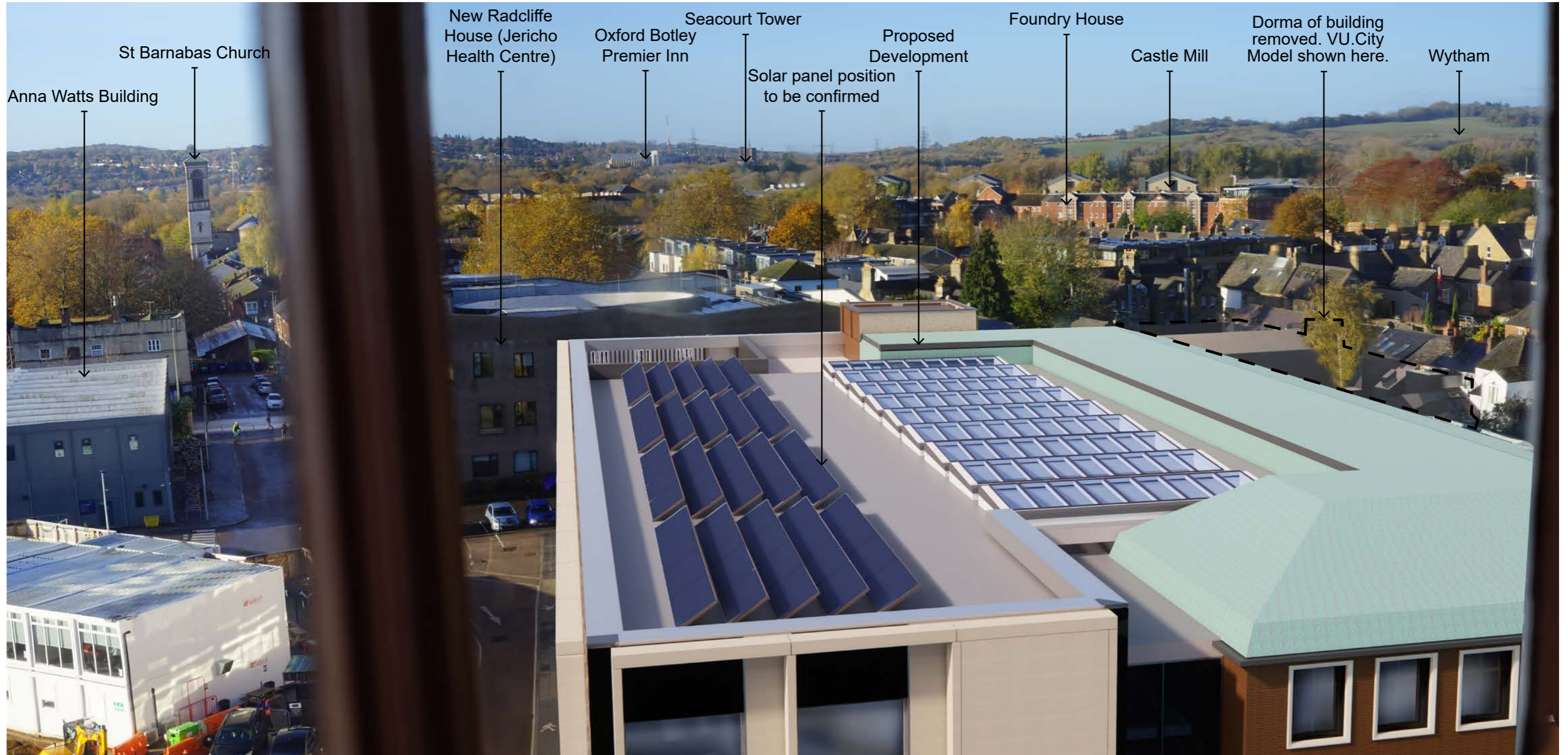

Accurate Visual Representation 22: Radcliffe Observatory - 3rd Floor Window, Wider frame | Viewing distance at A3: 542mm | Horizontal field of view: 52° (approximate) | Direction of view: 257°
Camera: Sony ILCE-7M2 FFS | Lens: Sony FE 50mm F1.8 | Camera height: 1.5m AGL | Date taken: 15/11/2023 | Aperture: 9.0 | ISO speed: 100 | Shutter: 1/125 sec

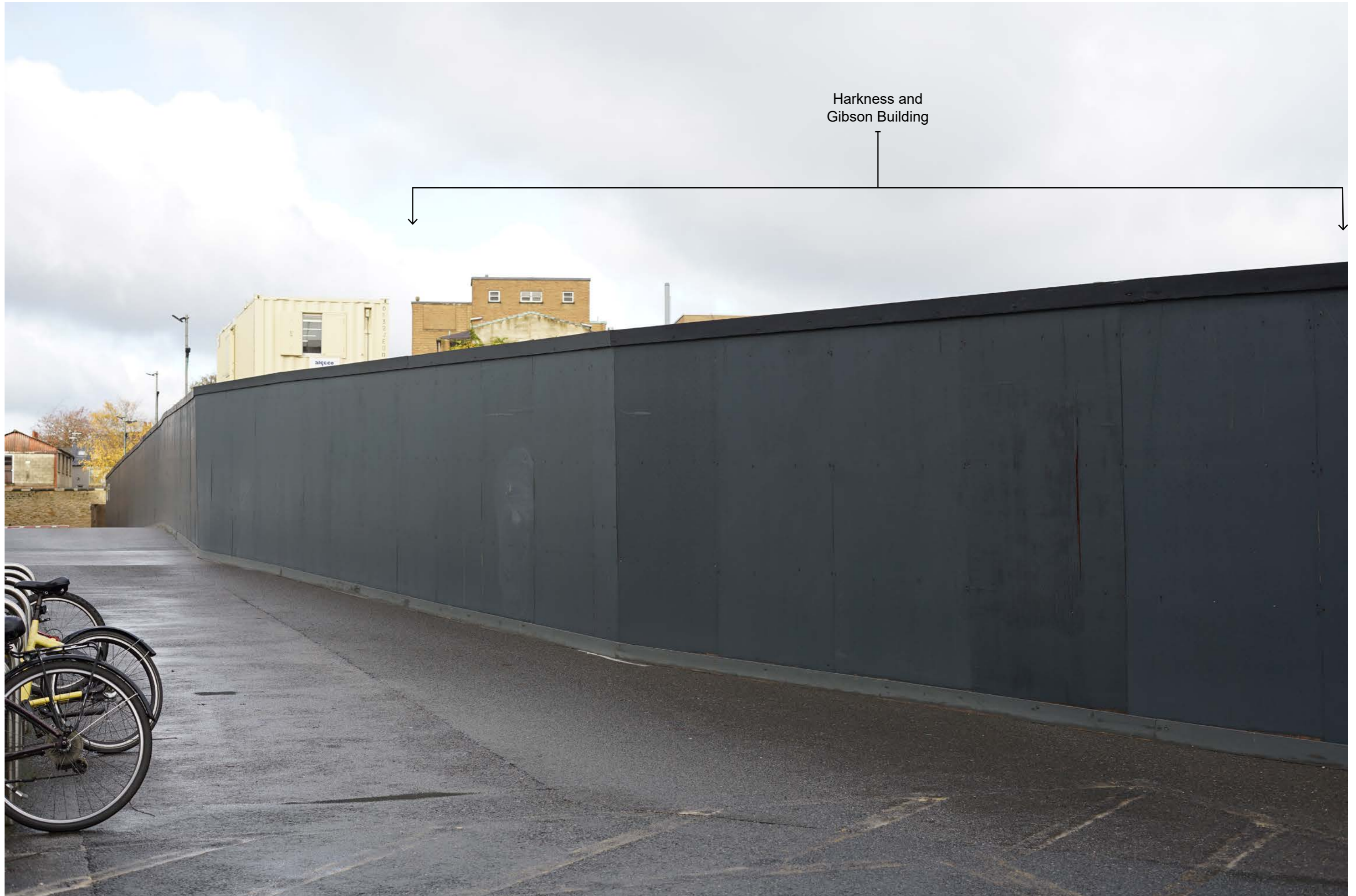

Photograph 23: Blavatnik School of Government | Viewing distance at A3: 542mm | Horizontal field of view: 39.6° | Direction of view: 338°
Camera: Sony ILCE-7M2 FFS | Lens: Sony FE 50mm F1.8 | Camera height: 1.5m AGL | Date taken: 10/11/2023 | Aperture: 5.6 | ISO speed: 100 | Shutter: 1/125 sec

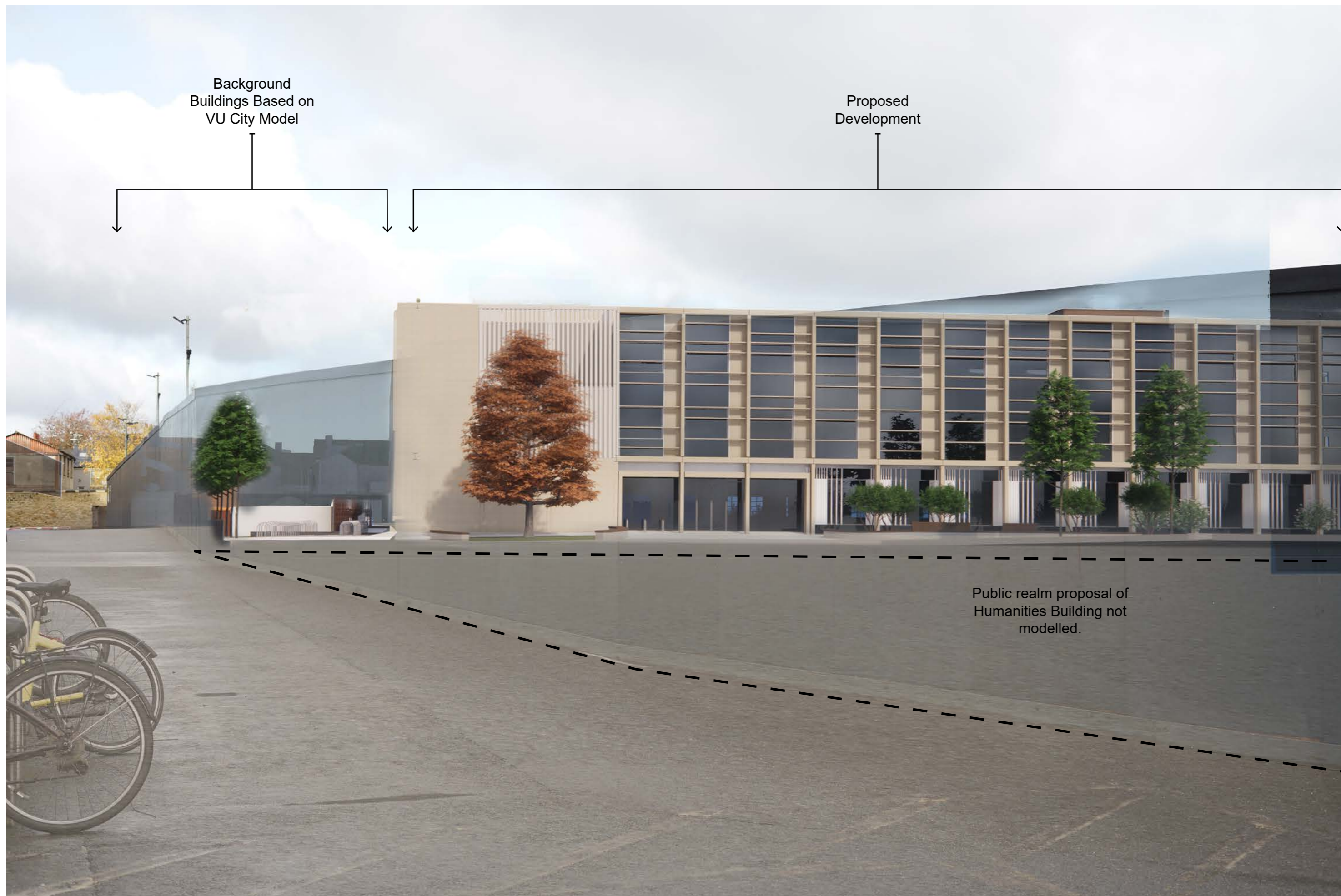

Background
Buildings Based on
VU City Model

Proposed
Development

Public realm proposal of
Humanities Building not
modelled.



Photograph 24: Walton Road | Viewing distance at A3: 542mm | Horizontal field of view: 39.6° | Direction of view: 44°
Camera: Sony ILCE-7M2 FFS | Lens: Sony FE 50mm F1.8 | Camera height: 1.5m AGL | Date taken: 10/11/2023 | Aperture: 4.5 | ISO speed: 100 | Shutter: 1/200 sec



Accurate Visual Representation 24: Walton Road | Viewing distance at A3: 542mm | Horizontal field of view: 39.6° | Direction of view: 44°
Camera: Sony ILCE-7M2 FFS | Lens: Sony FE 50mm F1.8 | Camera height: 1.5m AGL | Date taken: 10/11/2023 | Aperture: 4.5 | ISO speed: 100 | Shutter: 1/200 sec



Photograph 25: Approach from Walton Road | Viewing distance at A3: 542mm | Horizontal field of view: 39.6° | Direction of view: 36°
Camera: Sony ILCE-7M2 FFS | Lens: Sony FE 50mm F1.8 | Camera height: 1.5m AGL | Date taken: 10/11/2023 | Aperture: 9.0 | ISO speed: 100 | Shutter: 1/125 sec



Accurate Visual Representation 25: Approach from Walton Road | Viewing distance at A3: 542mm | Horizontal field of view: 39.6° | Direction of view: 36°
Camera: Sony ILCE-7M2 FFS | Lens: Sony FE 50mm F1.8 | Camera height: 1.5m AGL | Date taken: 10/11/2023 | Aperture: 9.0 | ISO speed: 100 | Shutter: 1/125 sec

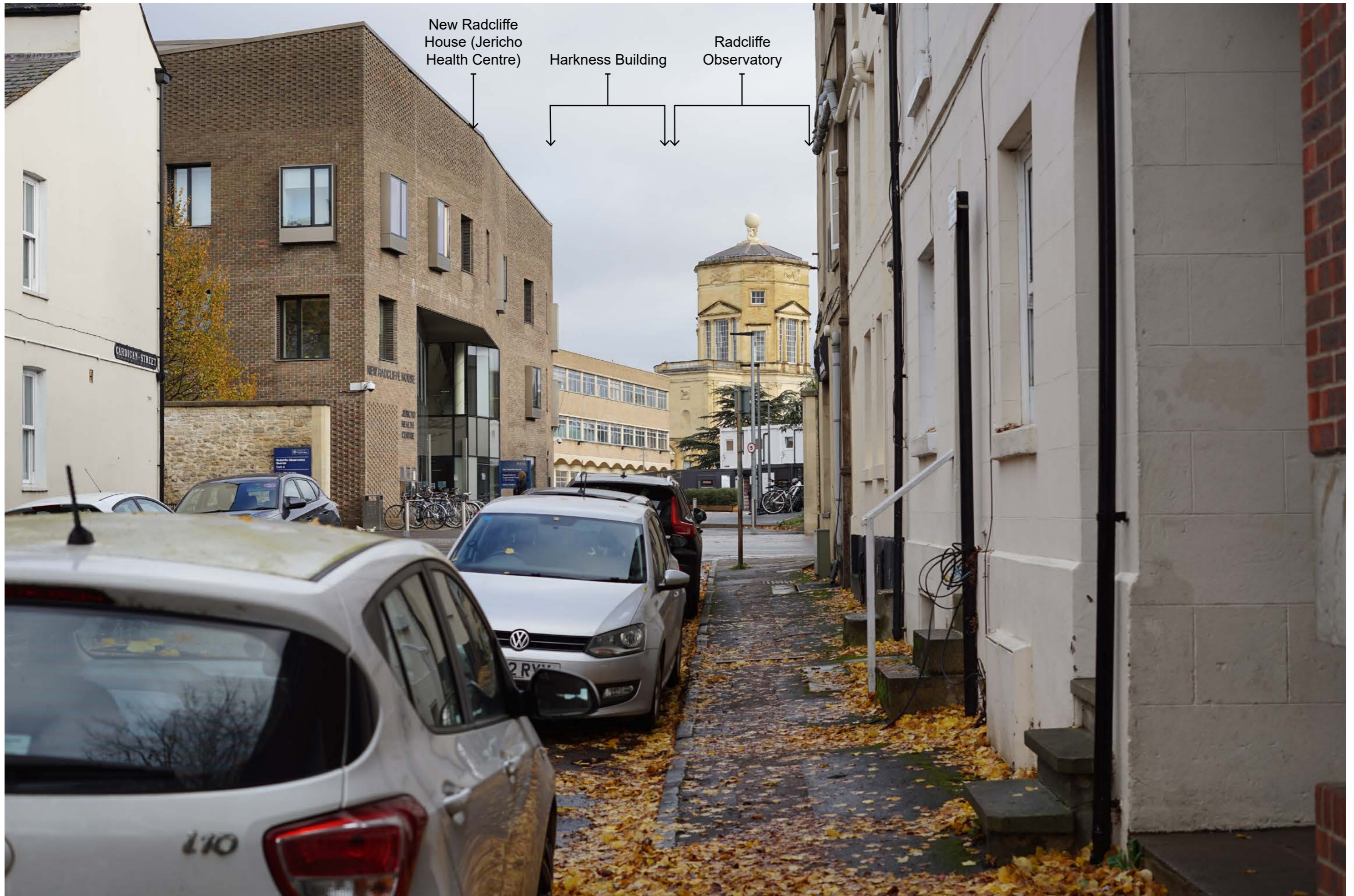

New Radcliffe
House (Jericho
Health Centre)

Harkness Building

Radcliffe
Observatory

Photograph 26: Cardigan Street | Viewing distance at A3: 542mm | Horizontal field of view: 39.6° | Direction of view: 45°
Camera: Sony ILCE-7M2 FFS | Lens: Sony FE 50mm F1.8 | Camera height: 1.5m AGL | Date taken: 10/11/2023 | Aperture: 5.0 | ISO speed: 100 | Shutter: 1/250 sec



Photograph 27: Walton Street / Jericho Street Junction | Viewing distance at A3: 542mm | Horizontal field of view: 39.6° | Direction of view: 53°
Camera: Sony ILCE-7M2 FFS | Lens: Sony FE 50mm F1.8 | Camera height: 1.5m AGL | Date taken: 10/11/2023 | Aperture: 4.0 | ISO speed: 100 | Shutter: 1/160 sec

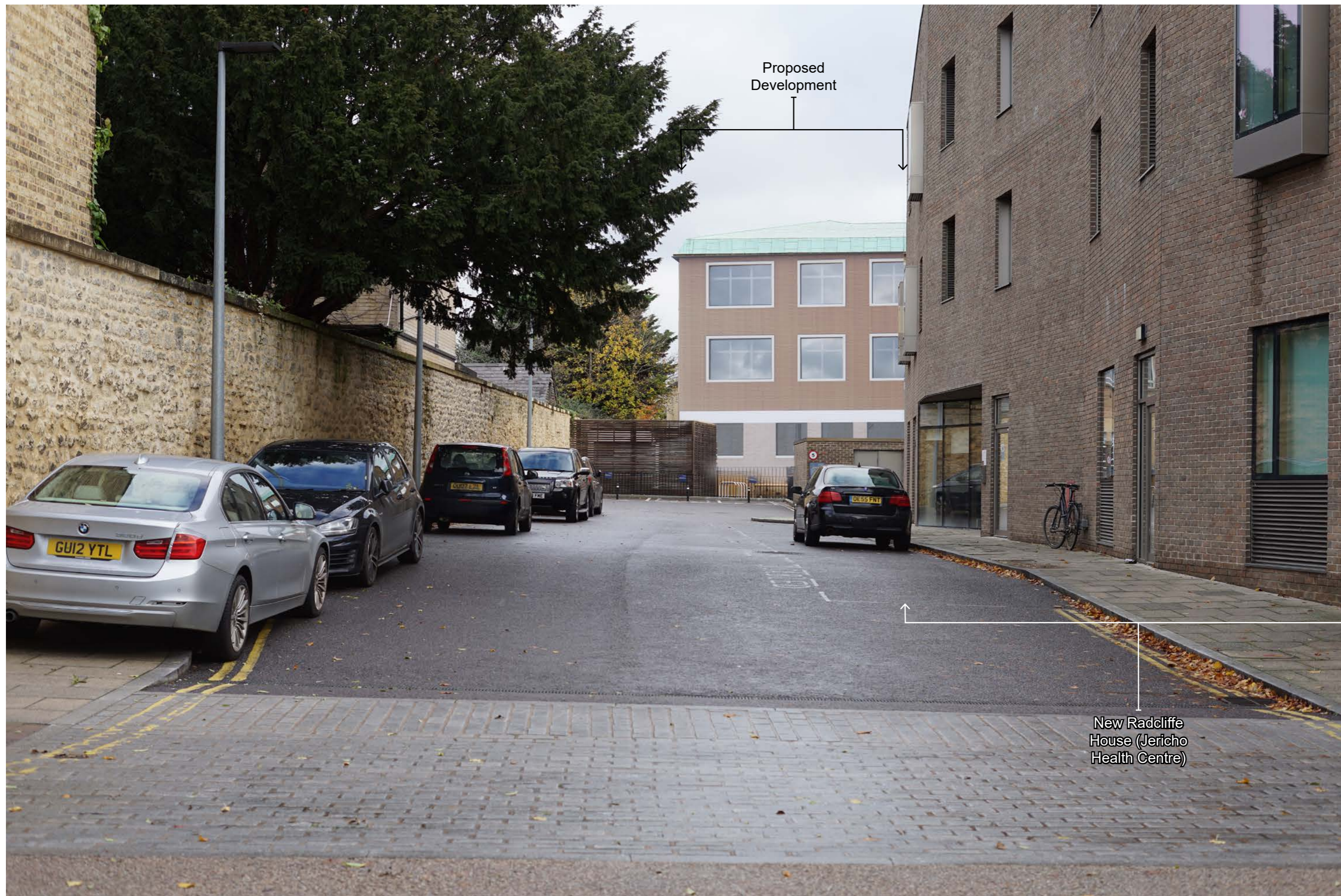

Proposed
Development

New Radcliffe
House (Jericho
Health Centre)

Accurate Visual Representation 27: Walton Street / Jericho Street Junction | Viewing distance at A3: 542mm | Horizontal field of view: 39.6° | Direction of view: 53°
Camera: Sony ILCE-7M2 FFS | Lens: Sony FE 50mm F1.8 | Camera height: 1.5m AGL | Date taken: 10/11/2023 | Aperture: 4.0 | ISO speed: 100 | Shutter: 1/160 sec



Photograph 28: Adelaide Street | Viewing distance at A3: 542mm | Horizontal field of view: 39.6° | Direction of view: 127°
Camera: Sony ILCE-7M2 FFS | Lens: Sony FE 50mm F1.8 | Camera height: 1.5m AGL | Date taken: 10/11/2023 | Aperture: 4.5 | ISO speed: 100 | Shutter: 1/100 sec



Photograph 29: Jericho Street / Albert Street Junction | Viewing distance at A3: 542mm | Horizontal field of view: 39.6° | Direction of view: 54°
Camera: Sony ILCE-7M2 FFS | Lens: Sony FE 50mm F1.8 | Camera height: 1.5m AGL | Date taken: 10/11/2023 | Aperture: 4.5 | ISO speed: 100 | Shutter: 1/80 sec