

Refer to DIA Drawing 1200 for the existing elevations and DIA drawing 2200 for the proposed elevations:
 OXLMR01-DR-1200-3P-NorthandSouthElevationsExisting
 OXLMR01-DR-2200-3P-NorthandSouthElevationsExisting

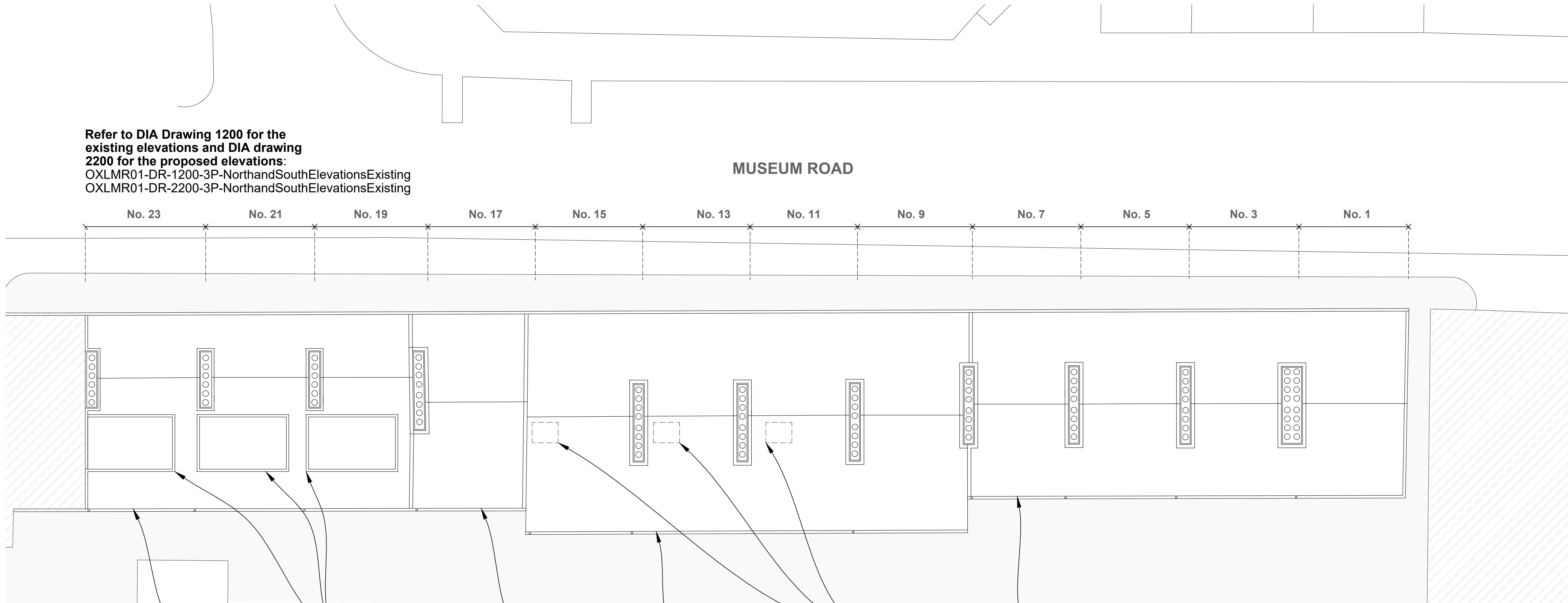

01
1000

Roof Plan As Existing
1:100 @ A1

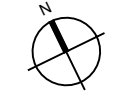

Approx. 31 slate courses to the south pitch of the roof.

Existing dormers.

Approx. 21 slate courses to the south pitch of the roof.

Approx. 24 slate courses to the south pitch of the roof.

3 no. disused rooflights to be carefully removed, and roof infilled to match existing.

Approx. 22 slate courses to the south pitch of the roof.

Key – Existing

 Out of scope of works.

Notes

Drawings based on information provided by others. All dimensions to be confirmed on site. Do not scale.

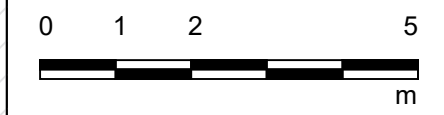

Scale 1:100 @ A1



Key Plan (NTS):

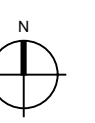
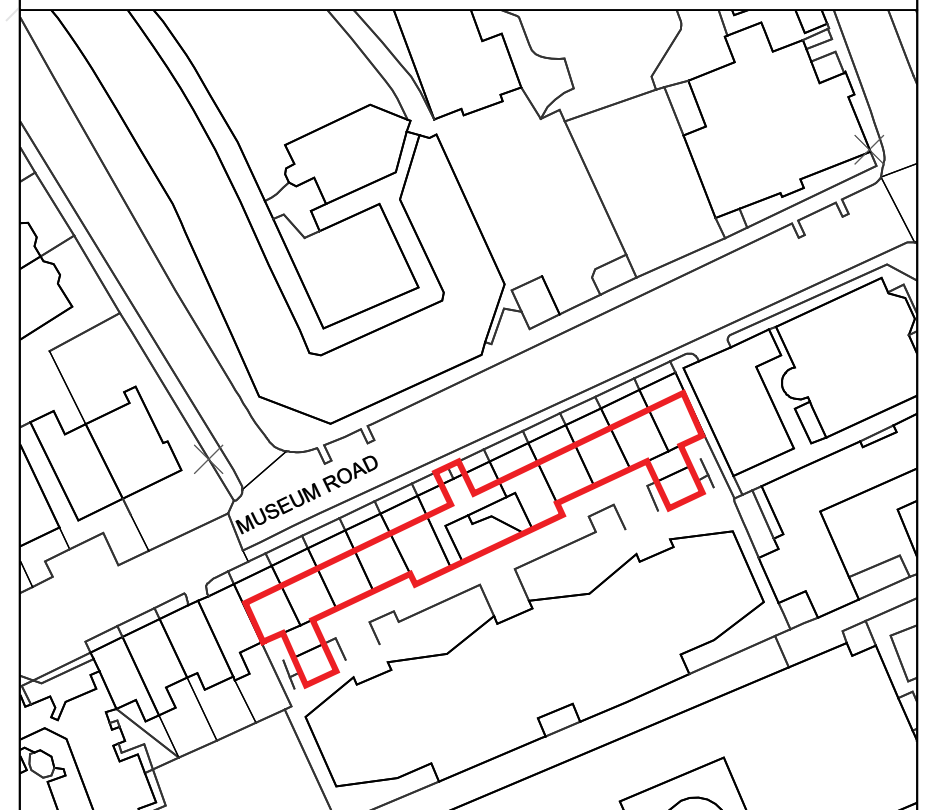

Purpose of Issue:
FOR PLANNING

- Notes**
- Any dwg format drawing is to be read in conjunction with and at the scale of the accompanying pdf.
 - Where colours other than black or grey are used, the drawing must be plotted in colour.
 - For status 'C' (Construction) drawings all dimensions are to be checked on site by the contractor, scaling is for Local Authority purposes only.
 - Unless otherwise indicated, all dimensions are in millimeters.
 - All information on this drawing is to be read in conjunction with the relevant Donald Insall Associates specification and trade contractors' drawings and information by specialists.
 - In the event of any discrepancy, please contact us immediately.
 - This drawing may contain survey information by others and is to be used solely for the purposes for which it was issued.
 - These are uncontrolled documents issued for information purposes only. If you have any queries regarding the drawings, please contact DIA immediately.
 - Please note DIA cannot be held responsible for any errors arising from changes made to an uncontrolled dwg file.

- Drawing Status**
- F Feasibility
 - S Sketch Design
 - P Planning
 - B Building Control
 - D Developed Design
 - M Measurement
 - T Tender
 - C Construction
 - R Record

Rev	Date	Dwn	Auth	Revision
0	11-04-2024	EZM	HEP	Issue for Planning

Donald Insall Associates
 Chartered Architects and Historic Building Consultants

The Painted Room, 118 High Street,
 Oxford, OX1 4BX
 (+44) 01865 520170
 oxford@insall-architects.co.uk

Lincoln Hall, Museum Road, Oxford

Project	OX.LMR.01	No	1000
Scale (A1)	1:100	Status	3P
		Revision	0

Roof Plan Existing