

REC Alpha Pure-RX Series Photovoltaic (PV) panels to be mounted to K2 SolidRail system on existing slate roof.

Indicative Photovoltaic (PV) mounting system detail to be installed on Lincoln Hall south facing slate roof. K2 Systems Roof hook component - 'Vario 2' to be used in conjunction with the K2 SolidRail system.

PV panels to be arranged in rows between the chimneys and above and below the dormer windows on the south roof slope. Angled to follow the existing varying roof pitches, facing south-east. Refer to DIA drawing 2000, roof plan as proposed for the setting out of the PV panels.

Indicative roof structure as existing.

01 Typical Detail - Solar Panel and Mounting System
3000 1:2 @ A1



03 Roof As Existing
3000 NTS @ A1



04 REC Solar Panel In Situ - Manufacturer's Image
3000 NTS @ A1

Key – Existing

Out of scope of works.

Notes

Drawings based on information provided by others. All dimensions to be confirmed on site. Do not scale.



Scale 1:2 @ A1



Key Plan (NTS):



Purpose of Issue:
FOR PLANNING

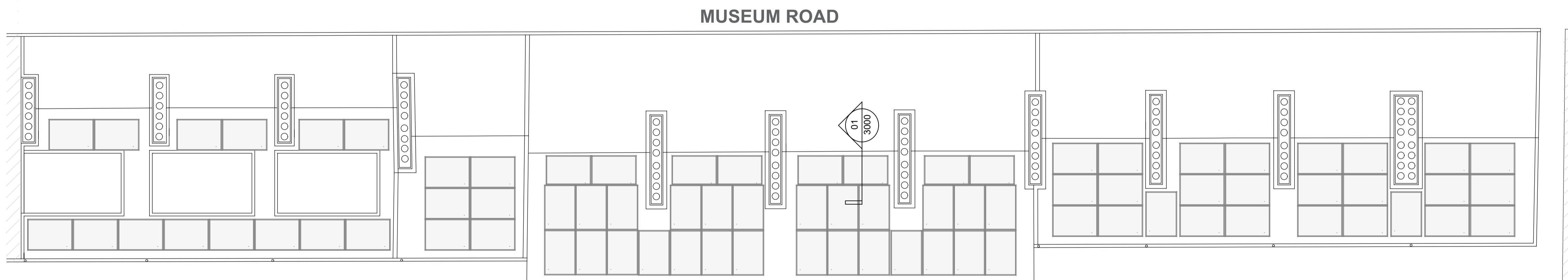

02 Roof Plan As Proposed
3000 1:100 @ A1

Notes

- Any dwg format drawing is to be read in conjunction with and at the scale of the accompanying pdf.
- Where colours other than black or grey are used, the drawing must be plotted in colour.
- For status 'C' (Construction) drawings all dimensions are to be checked on site by the contractor, scaling is for Local Authority purposes only.
- Unless otherwise indicated, all dimensions are in millimeters.
- All information on this drawing is to be read in conjunction with the relevant Donald Insall Associates specification and trade contractors' drawings and information by specialists.
- In the event of any discrepancy, please contact us immediately.
- This drawing may contain survey information by others and is to be used solely for the purposes for which it was issued.
- These are uncontrolled documents issued for information purposes only. If you have any queries regarding the drawings, please contact DIA immediately.
- Please note DIA cannot be held responsible for any errors arising from changes made to an uncontrolled dwg file.

© 2024 DONALD INSALL ASSOCIATES LTD

Drawing Status				
Rev	Date	Dwn	Auth	Revision
0	11-04-2024	EZM	HEP	Issue for Planning

Donald Insall Associates
Chartered Architects and Historic Building Consultants

The Painted Room, 118 High Street,
Oxford, OX1 4BX
(+44) 01865 520170
oxford@insall-architects.co.uk

Lincoln Hall, Museum Road, Oxford

Project	OX.LMR.01	No	3000
Scale (A1)	1:2	Status	3P
		Revision	0