

All dimensions to be checked on site by contractor prior to preparation of shop drawings and commencement of work on site.

Responsibility is not accepted for errors made by others in scaling from this drawing. All construction information should be taken from figured dimensions only (unless stated otherwise).

This drawing and the copyrights and patents therein are the property of Apex Architecture and may not be used or reproduced without consent.

This drawing is to be read in conjunction with all relevant consultant's drawings/documents and any discrepancies or variations are to be notified to Apex Architecture before the affected work commences.



E1 PROPOSED FRONT ELEVATION  
North

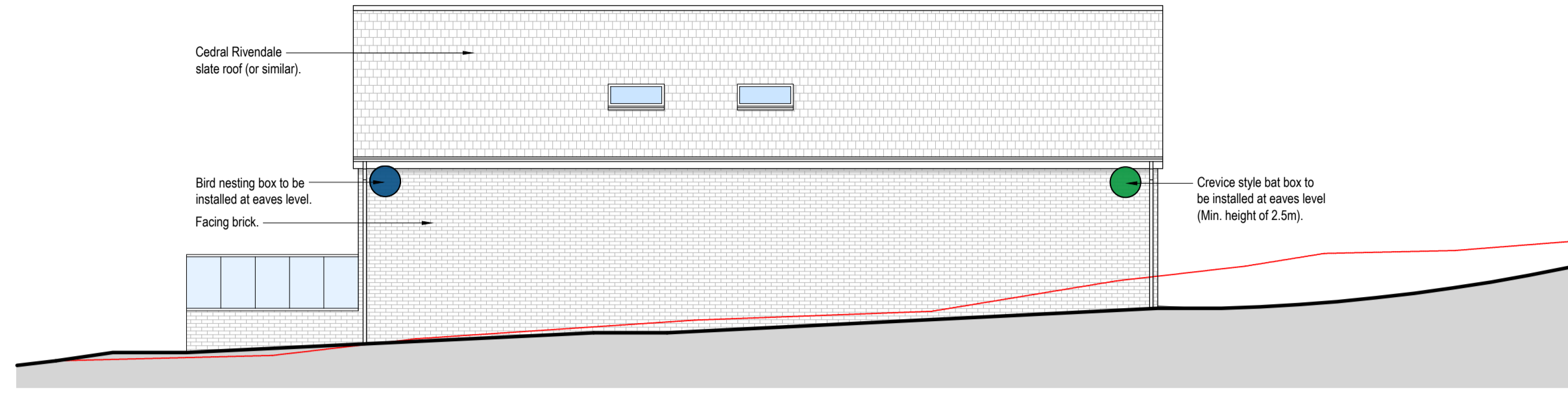

E2: PROPOSED LEFT FLANK ELEVATION  
East

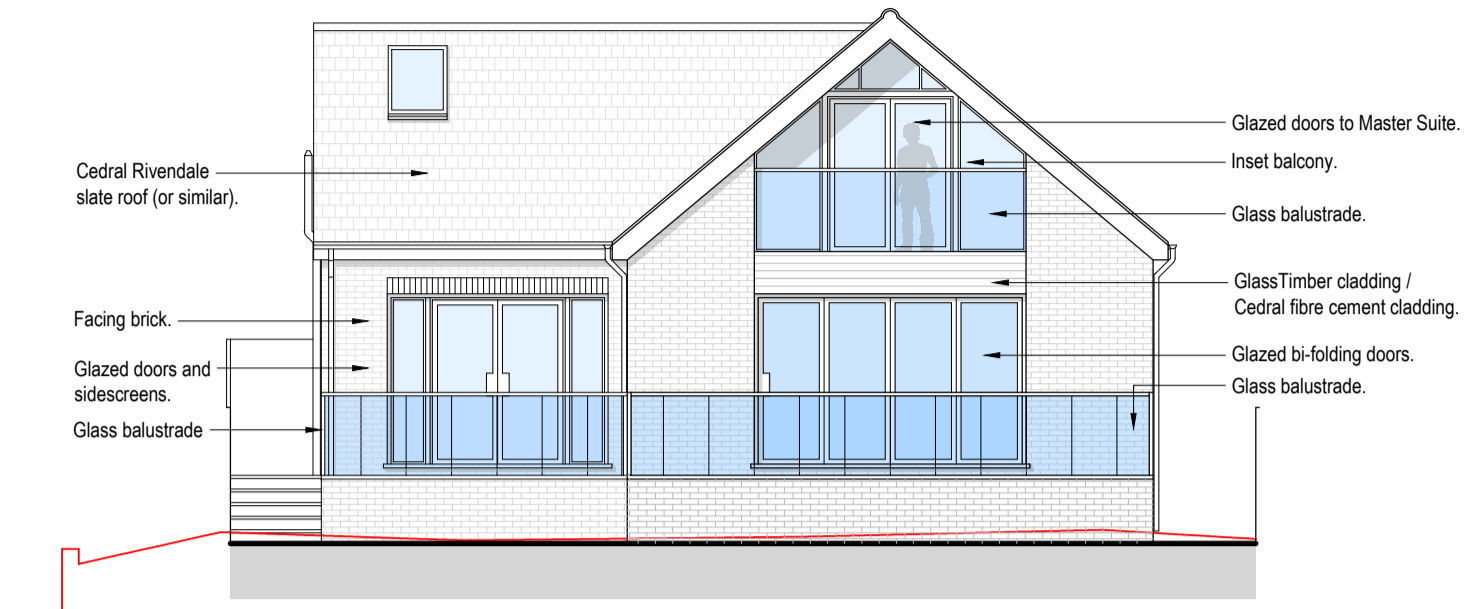

E3: PROPOSED REAR ELEVATION  
South

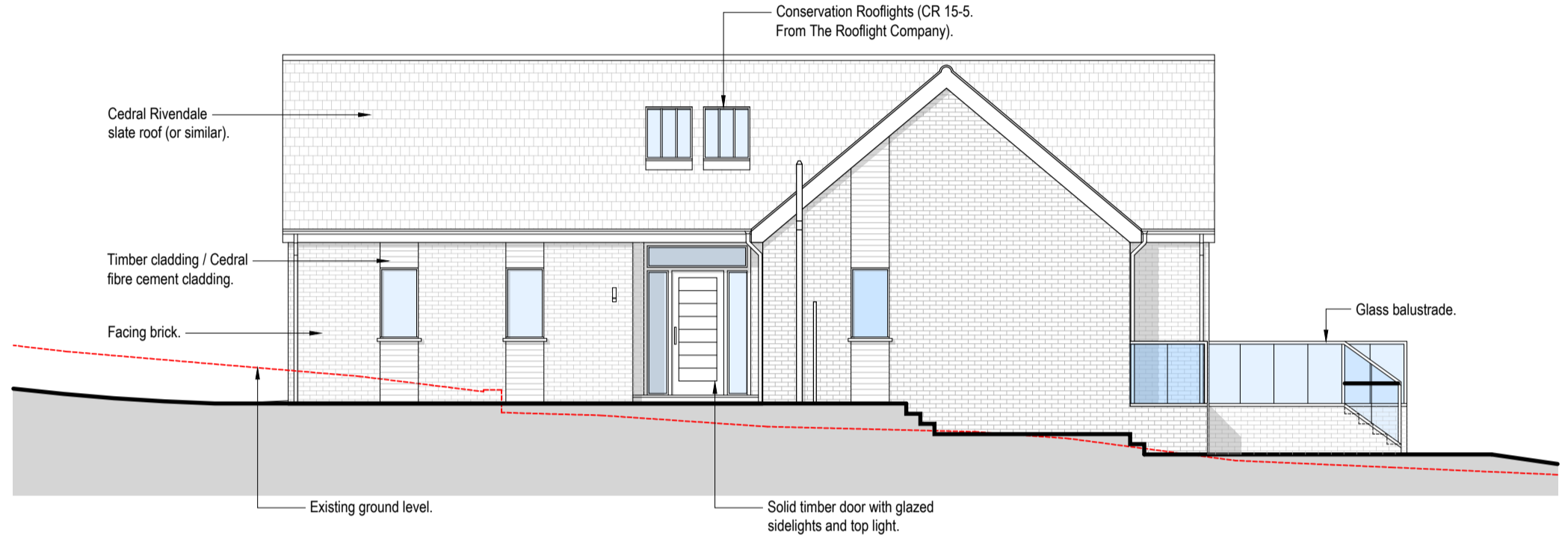

E4: PROPOSED RIGHT SIDE ELEVATION  
West

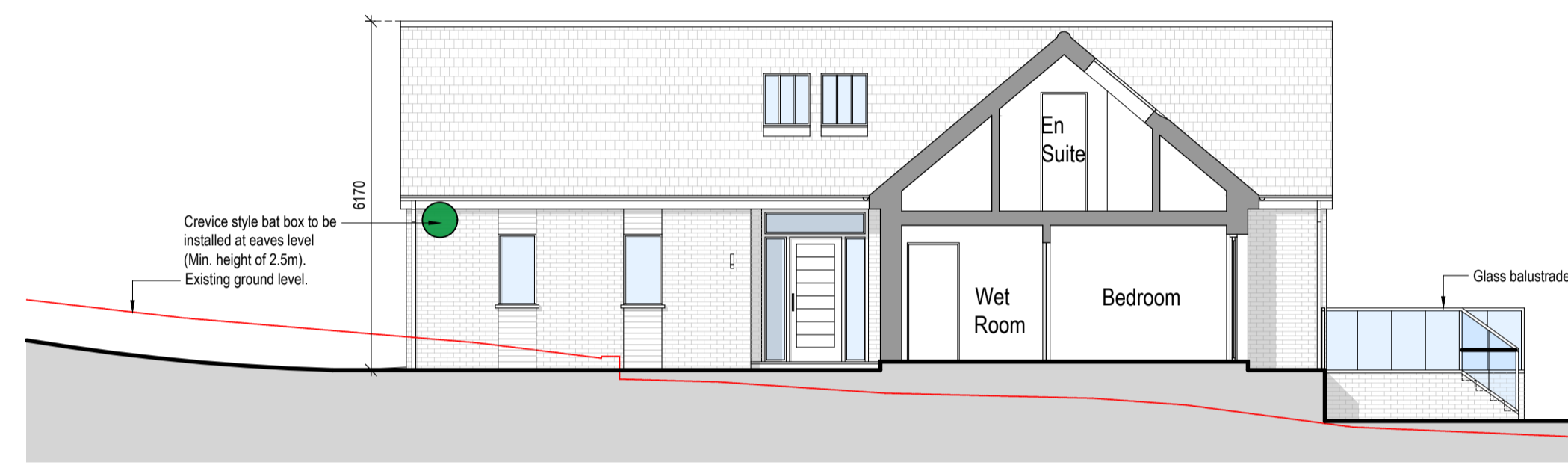

PROPOSED SECTION A-A

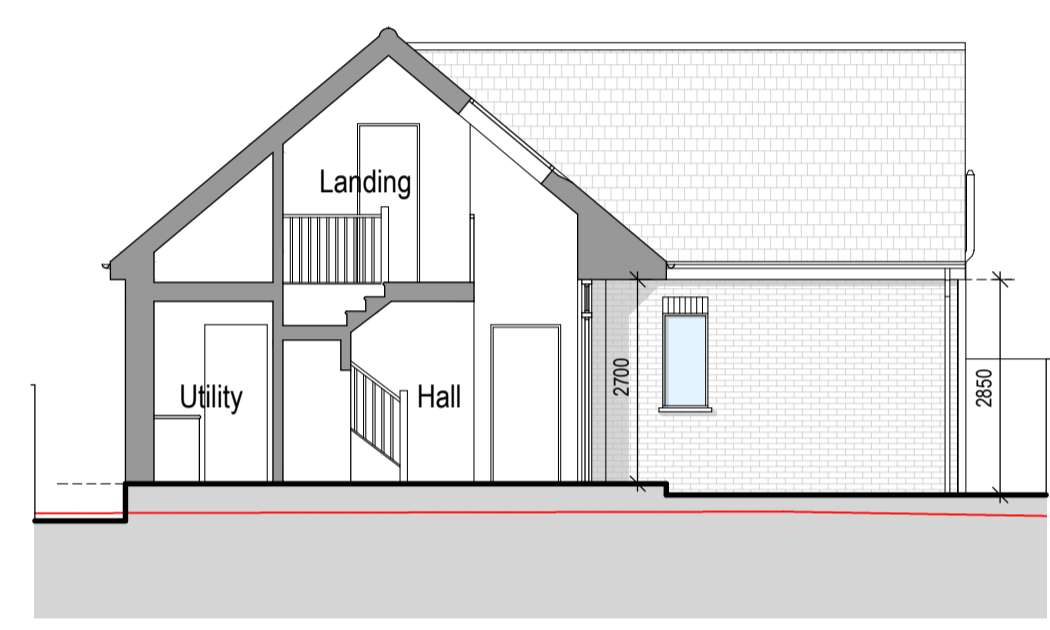

PROPOSED SECTION B-B

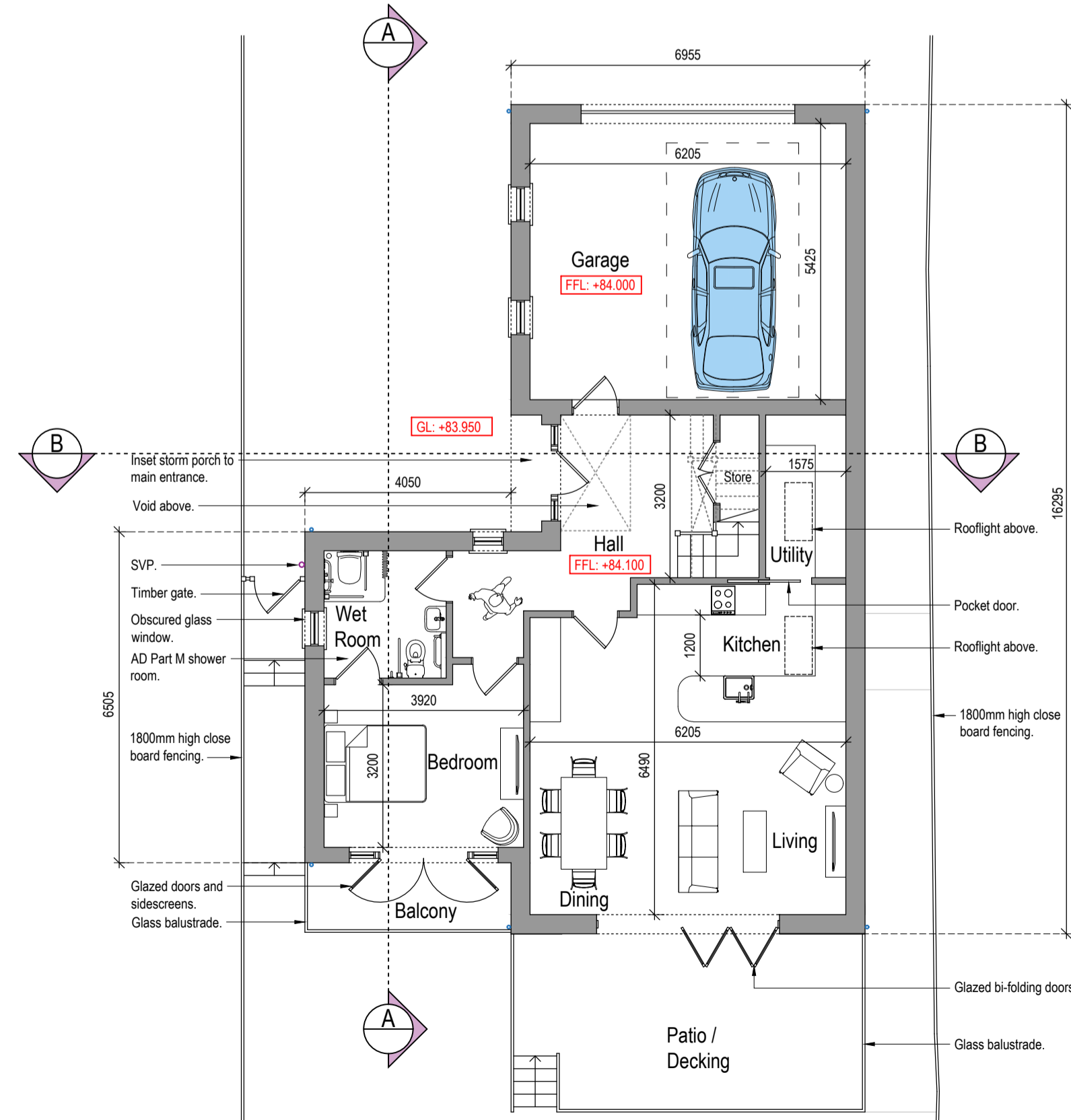

PROPOSED GF PLAN

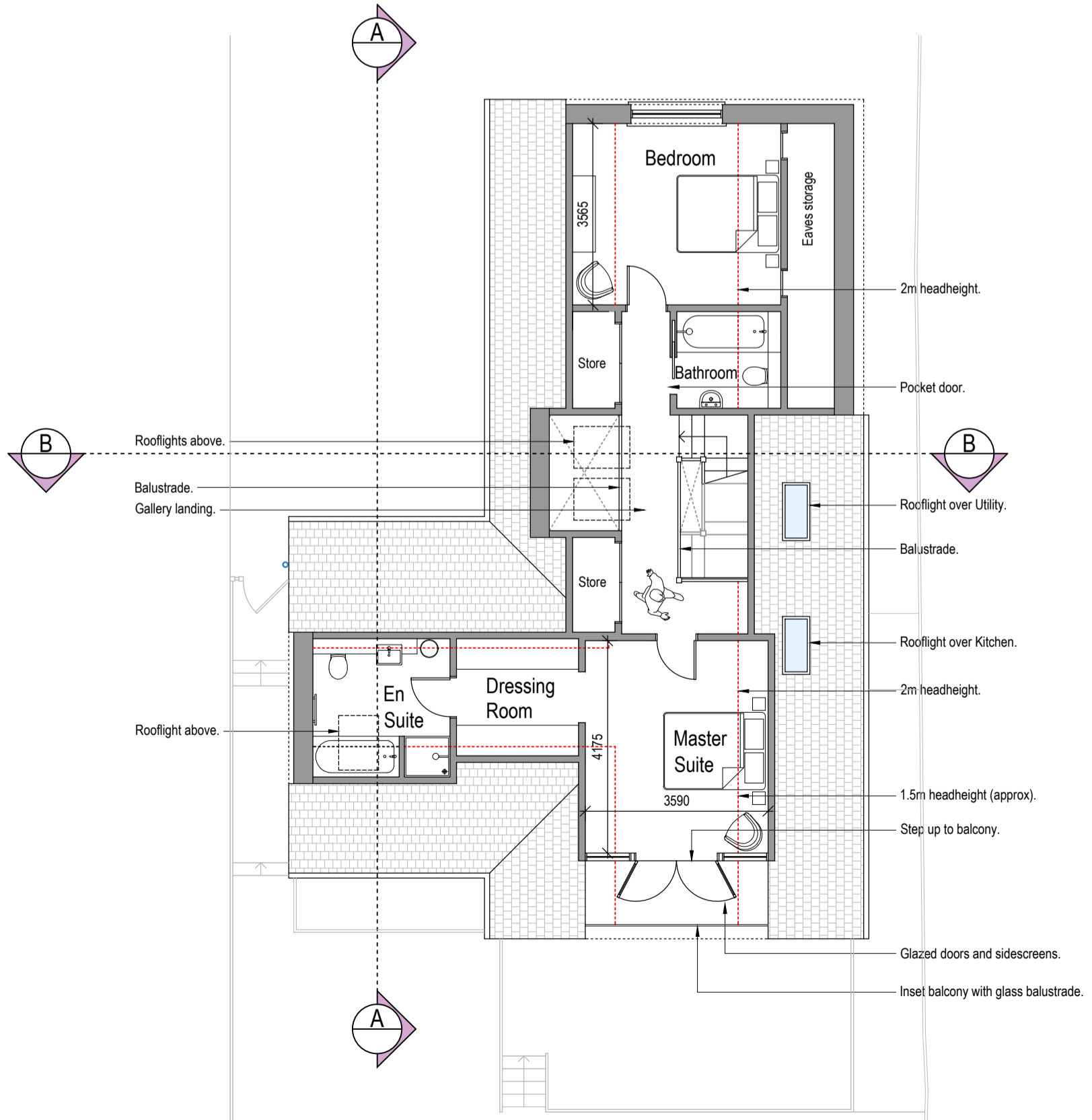

PROPOSED 1F PLAN

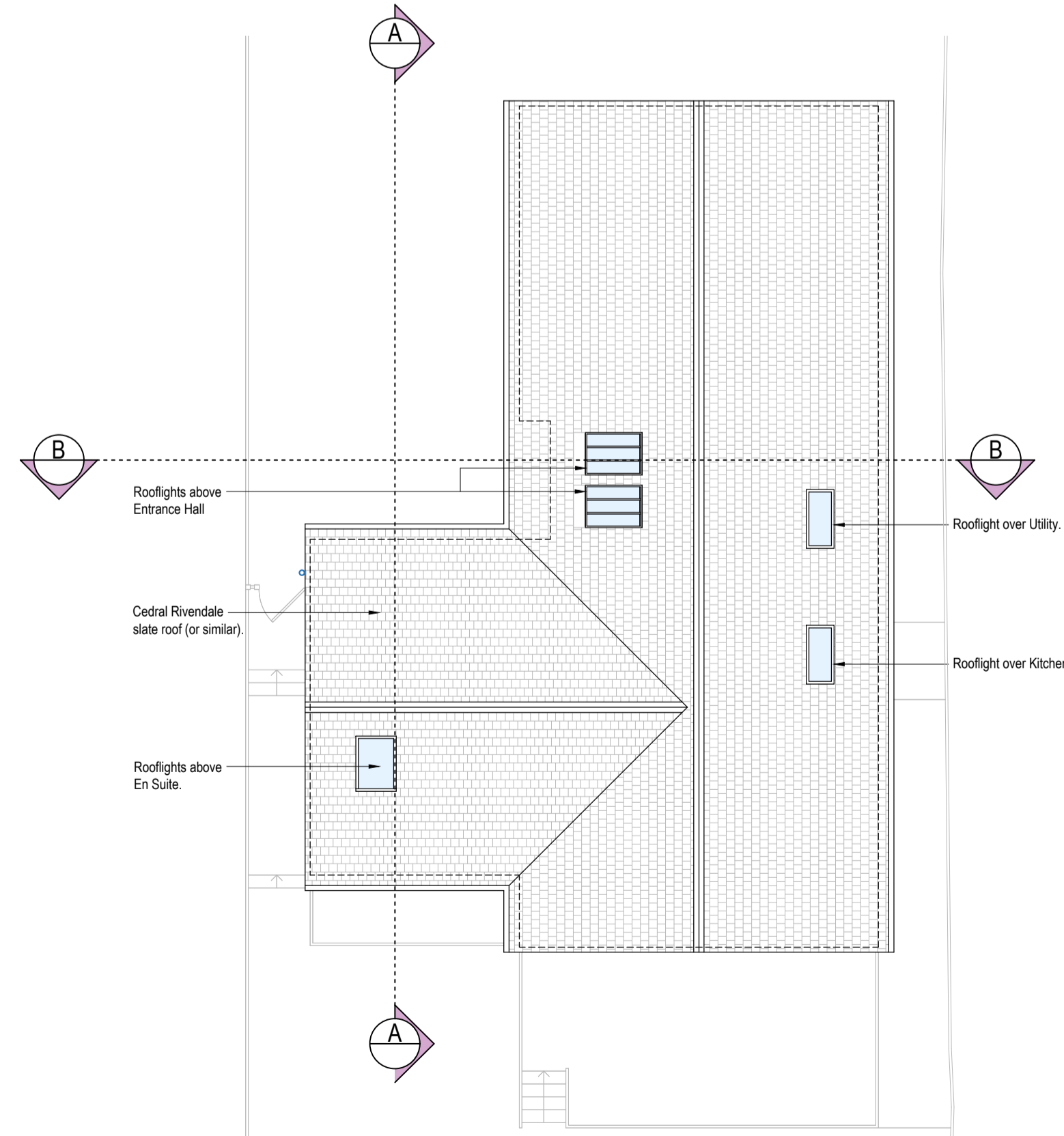

PROPOSED ROOF PLAN

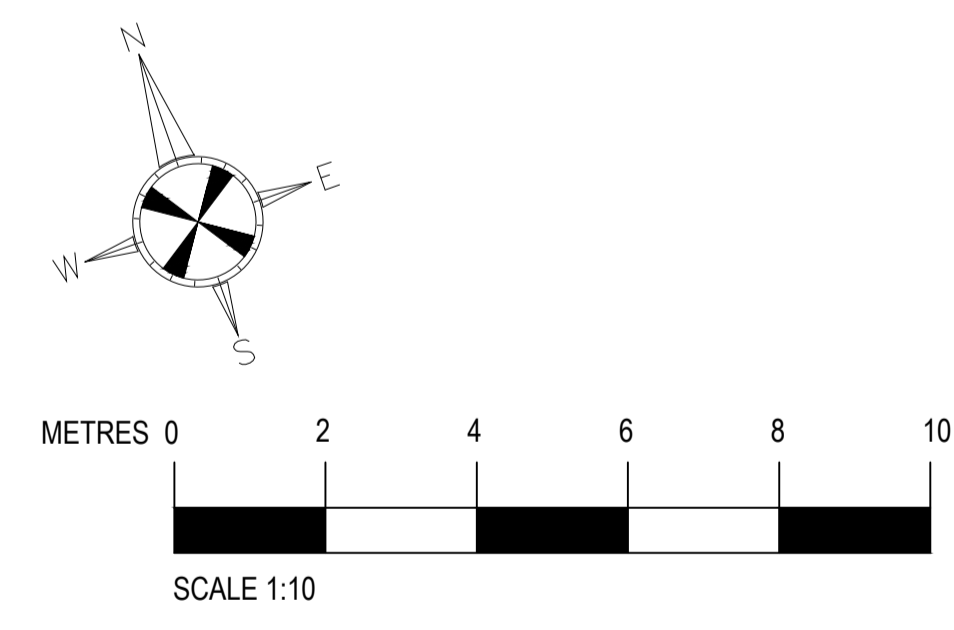

The Site, 24 Chosen View Rd, Cheltenham, GL51 9LT 01242 650 980  
Oak House, Aylburton, Gloucestershire, GL15 6ST 01594 516161  
Wystone Business Park, Monmouth, NP25 3SR 01600 800101

Client MRS JACQUELINE COLWELL

Project  
NEW DWELLING  
LAND ADJACENT TO DENE HOLLOW COTTAGE  
HIGHFIELD LANE, LYDNEY, GL15 4LL

Title  
PROPOSED PLANS, ELEVATIONS & SECTIONS

Job No. AA744DH	Drawing No. 201	Revision -
Scale 1:100 @ A1	Issue PLANNING	Date March 2024
www.apexarchitectureltd.com		enquire@apexarchitectureltd.com