



EXISTING FRONT ELEVATION (NORTH)



EXISTING REAR ELEVATION (SOUTH)



EXISTING SIDE ELEVATION (EAST)

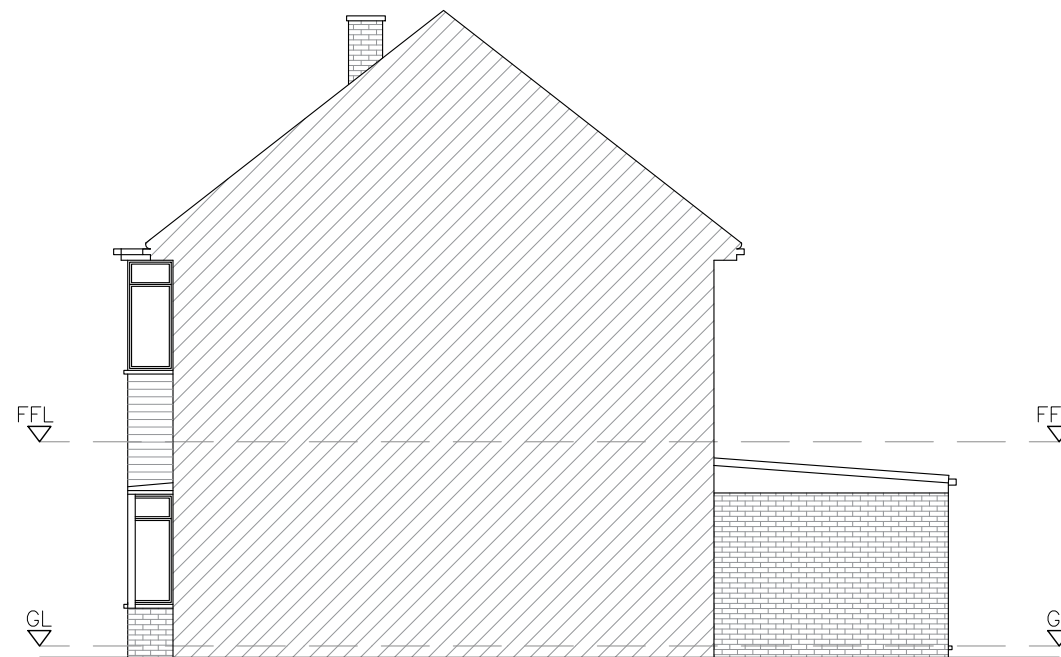

EXISTING SIDE ELEVATION (WEST)

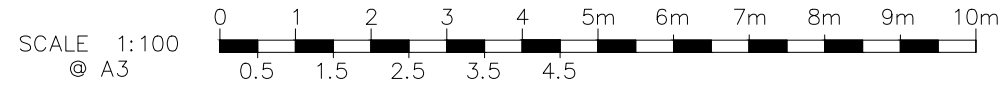

Rev	Description
P1	Issued for Planning
P2	Revised drawings - HDC comments

Date
10.04.24
20.04.24

EXISTING ELEVATIONS

Ref.	Revision	Date	By	MA ARCHITECTURE BA (Hons) Dip Arch	Project: Demolition of dining room and erection of a single storey rear extension and front porch extension at: 26 Lawford Crecent, Yateley, Hampshire, GU46 6JU
				ADDRESS 7 Chive Court, Farnborough Hampshire, GU14 9XE CONTACT Email: manmeet_auluck@hotmail.co.uk www.manmeetauluck.com 07766748725	Scale: 1:100 @ A3
				ALL DIMENSIONS TO BE CHECKED ON SITE ONLY TO BE SCALED FOR PLANNING	Date: 10/04/2024
			Client : Dawn Thorley		Drawn by: MA
					Job number: 0005
					Drawing number: 3/5
					Revision: P2