

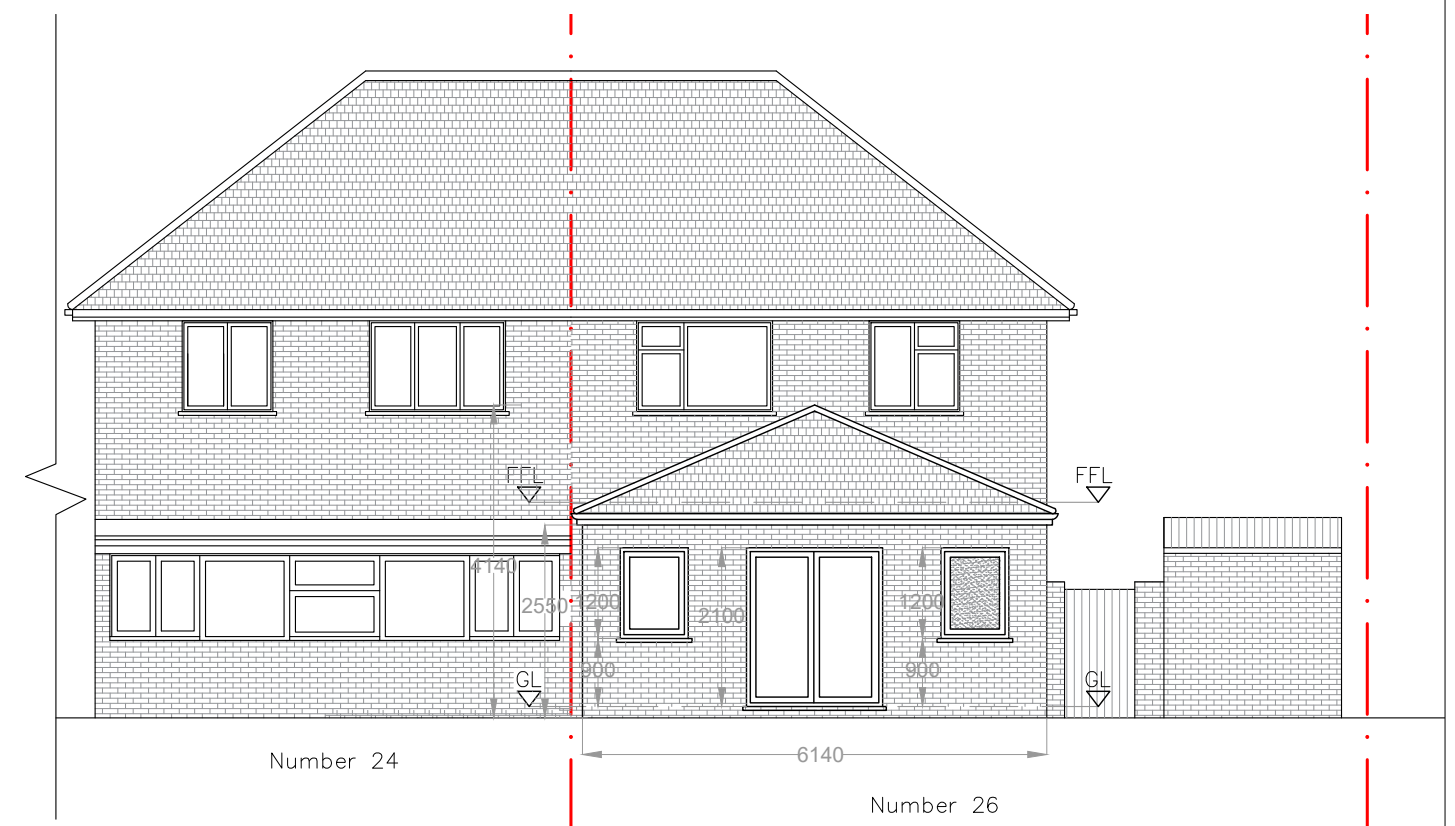

PROPOSED FRONT ELEVATION (NORTH)



PROPOSED REAR ELEVATION (SOUTH)



PROPOSED SIDE ELEVATION (EAST)

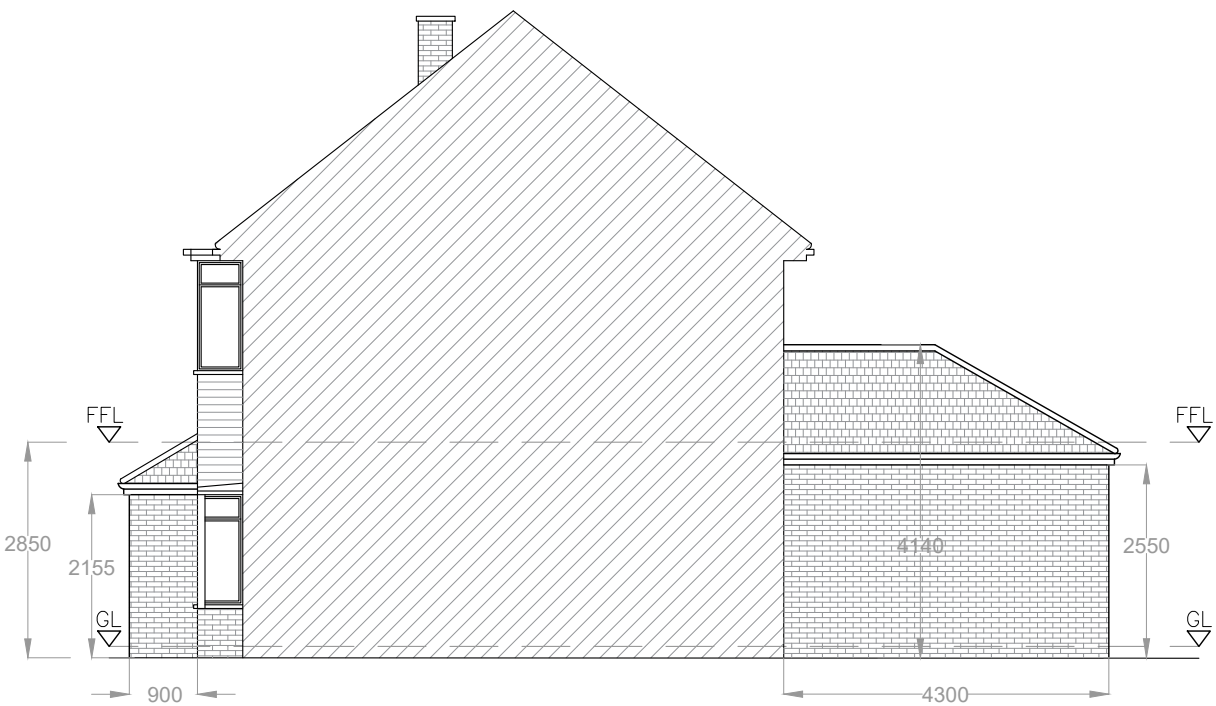

PROPOSED SIDE ELEVATION (WEST)

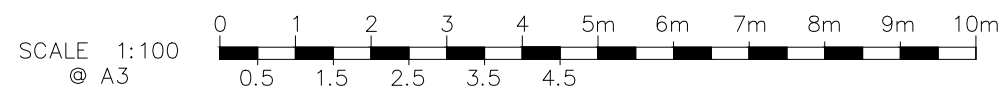

| Rev | Description |
|-----|---------------------------------|
| P1 | Issued for Planning |
| P2 | Revised drawings - HDC comments |

| Date |
|----------|
| 10.04.24 |
| 20.04.24 |

PROPOSED ELEVATIONS

| Ref. | Revision | Date | By | MA ARCHITECTURE BA (Hons) Dip Arch | Project: Demolition of dining room and erection of a single storey rear extension and front porch extension at: 26 Lawford Crecent, Yateley, Hampshire, GU46 6JU |
|------|----------|------|-----------------------|--|---|
| | | | | ADDRESS 7 Chive Court, Farnborough Hampshire, GU14 9XE CONTACT Email: manmeet_auluck@hotmail.co.uk www.manmeetauluck.com 07766748725 | Scale: 1:100 @ A3 |
| | | | | ALL DIMENSIONS TO BE CHECKED ON SITE ONLY TO BE SCALED FOR PLANNING | Date: 10/04/2024 |
| | | | Client : Dawn Thorley | | Drawn by: MA |
| | | | | | Job number: 0005 |
| | | | | | Drawing number: 5/5 |
| | | | | | Revision: P2 |