

1. Do not scale this drawing - if in doubt ask.  
 2. All sizes to be checked on site prior to construction.  
 3. This drawing is the copyright of the author.

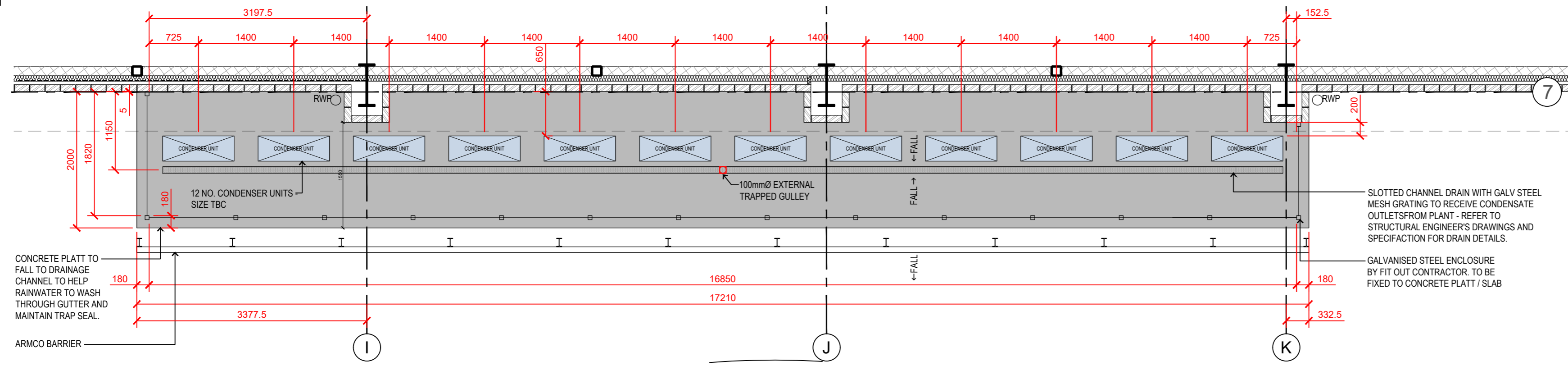

SITE PLAN EXTRACT SHOWING PLANT LOCATION | 1:50

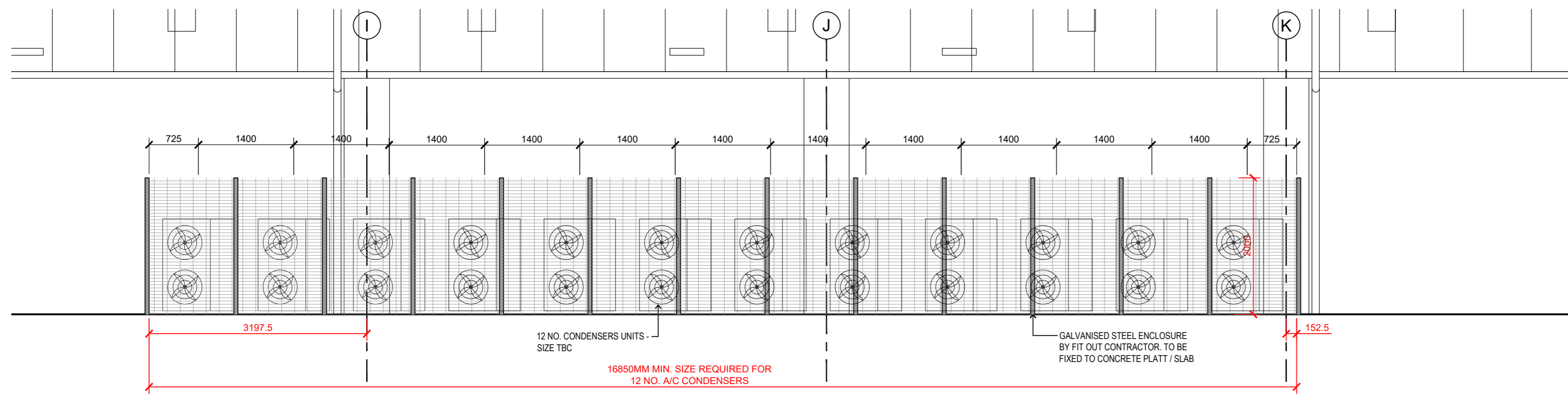

ELEVATION EXTRACT | 1:50

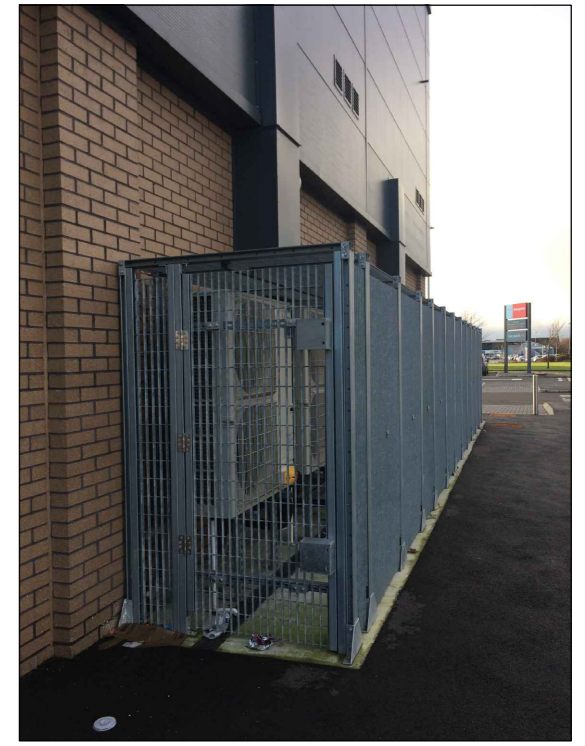
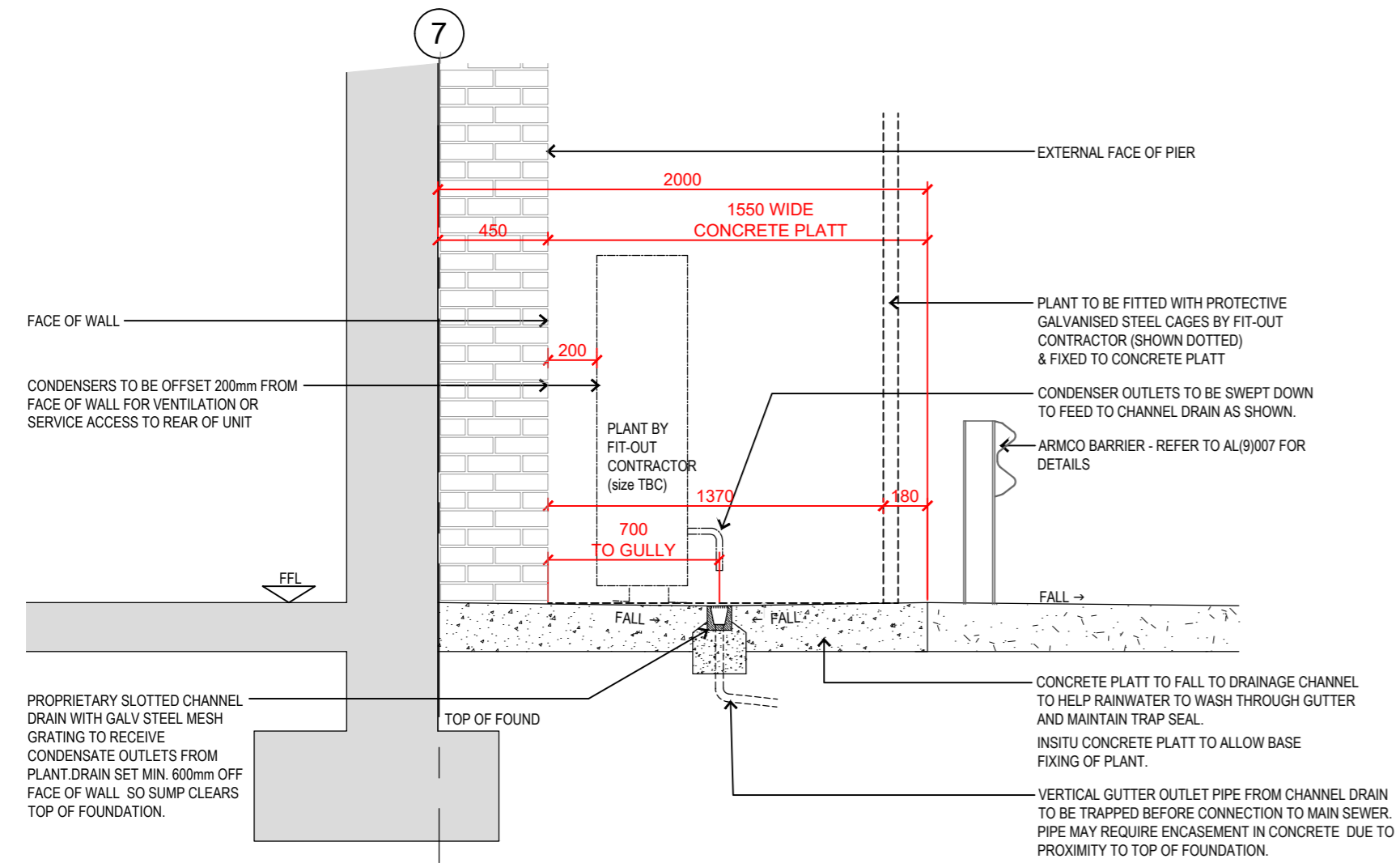

IMAGE OF PLANT ENCLOSURE



MITSUBISHI ELECTRIC PUHZ-ZRP250 CONDENSER UNIT



SECTION THROUGH PLANT AREA | 1:25

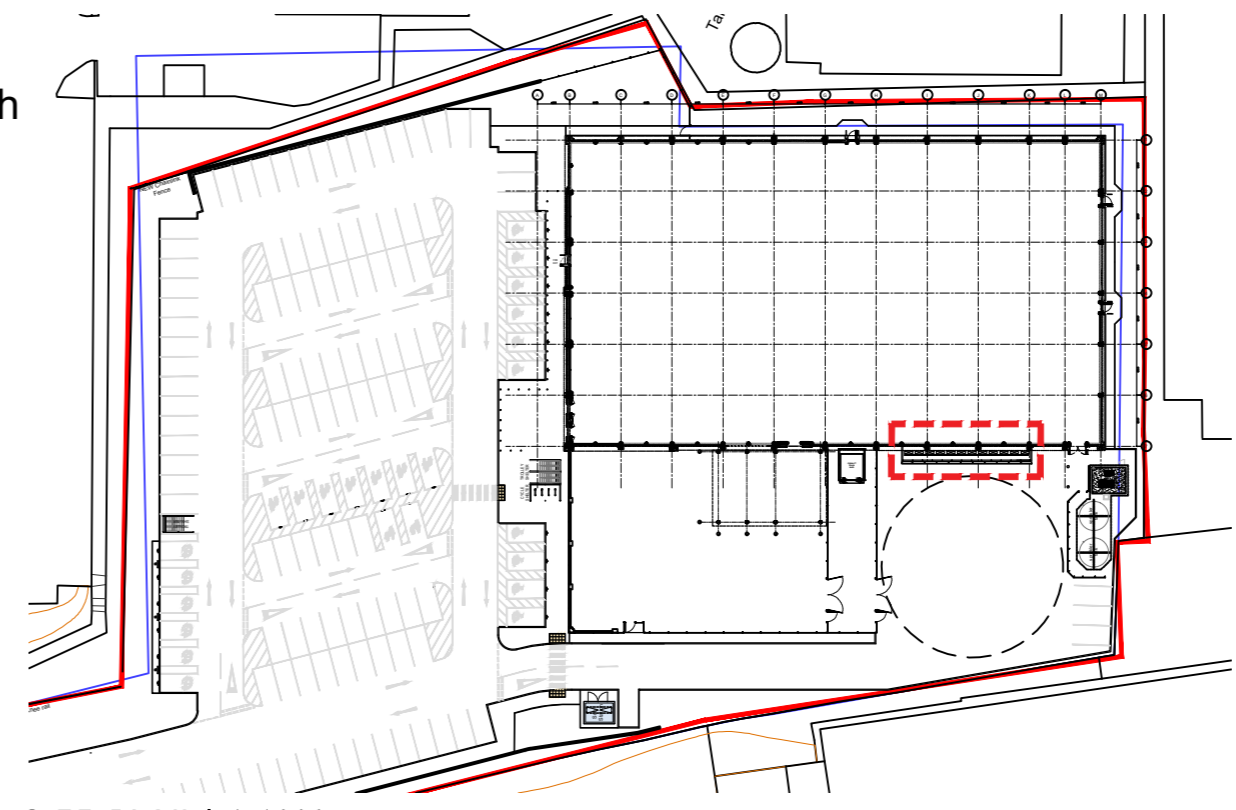

SITE PLAN | 1:1000

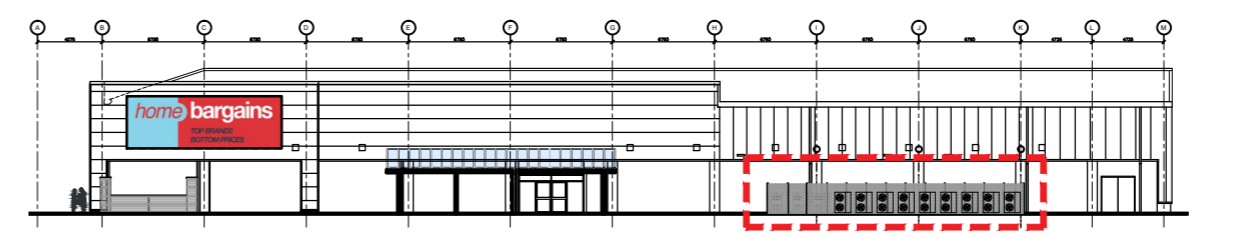

WEST (SIDE) ELEVATION | 1:500

D	22.04.24	Images added	PJM
C	01.02.24	CONSTRUCTION ISSUE	LM
B	04.12.23	Condensers reconfigured in line with specialists design. Setting out revised.	LM
A	18.10.23	Condensers reconfigured. Setting out revised. Notes added.	LM

**smith design associates**  
 www.smithdesign.co.uk

Chartered Architects  
 16 Lynedoch Crescent, Glasgow G3 6EQ 0141 353 3501

client T. J. Morris Ltd **home bargains**

project Proposed Retail Development  
 Leechmere Road, SUNDERLAND

drawing Proposed Plant Area original size A2

scale 1:25 / 1:50 / 1:500 / 1:1000 drawn RP

date 25.07.23 checked

status CONSTRUCTION passed

job no. G3034 drawing no. AL(9)009 revision D