

NORTH ELEVATION (EXISTING & PROPOSED).

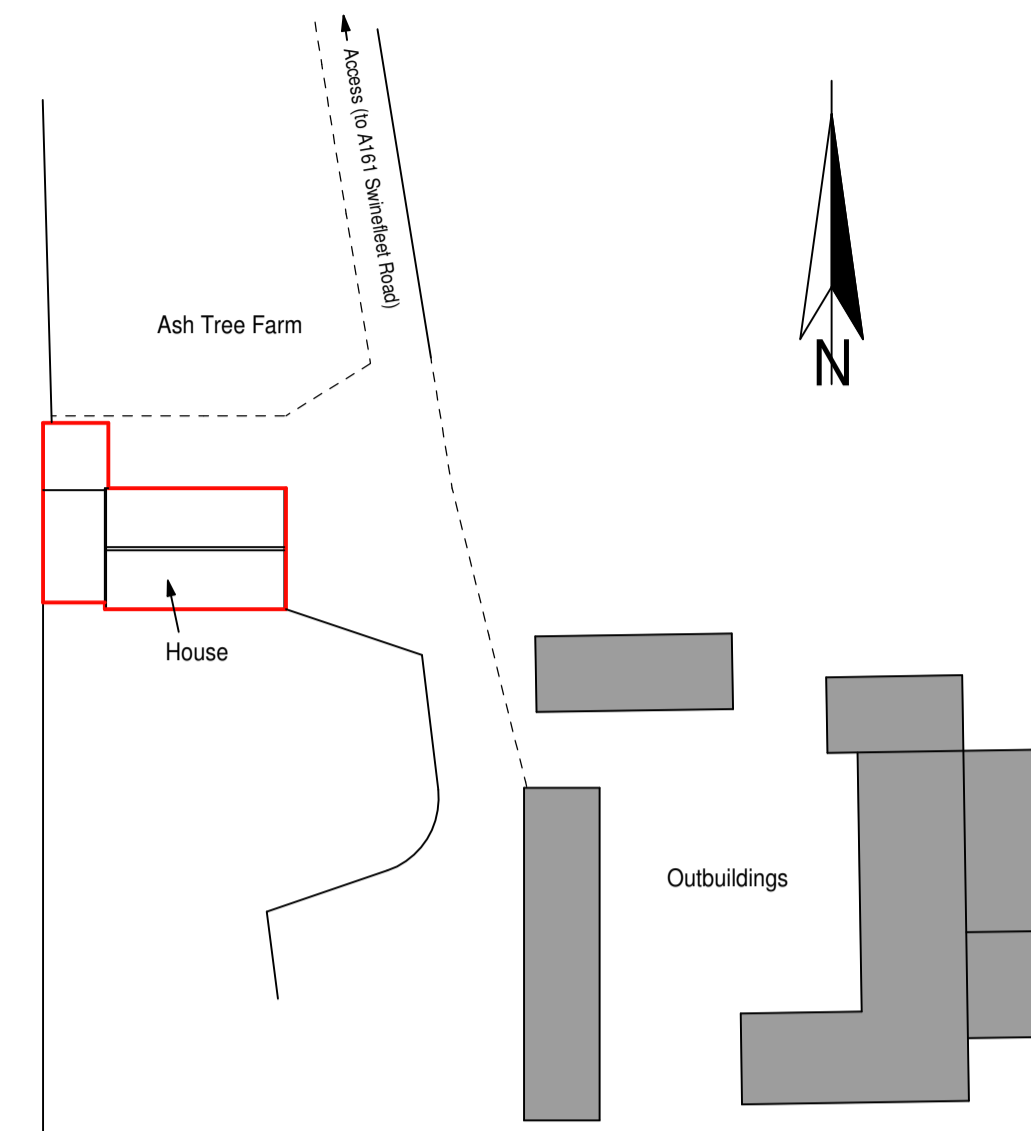

EXISTING SITE PLAN 1:500

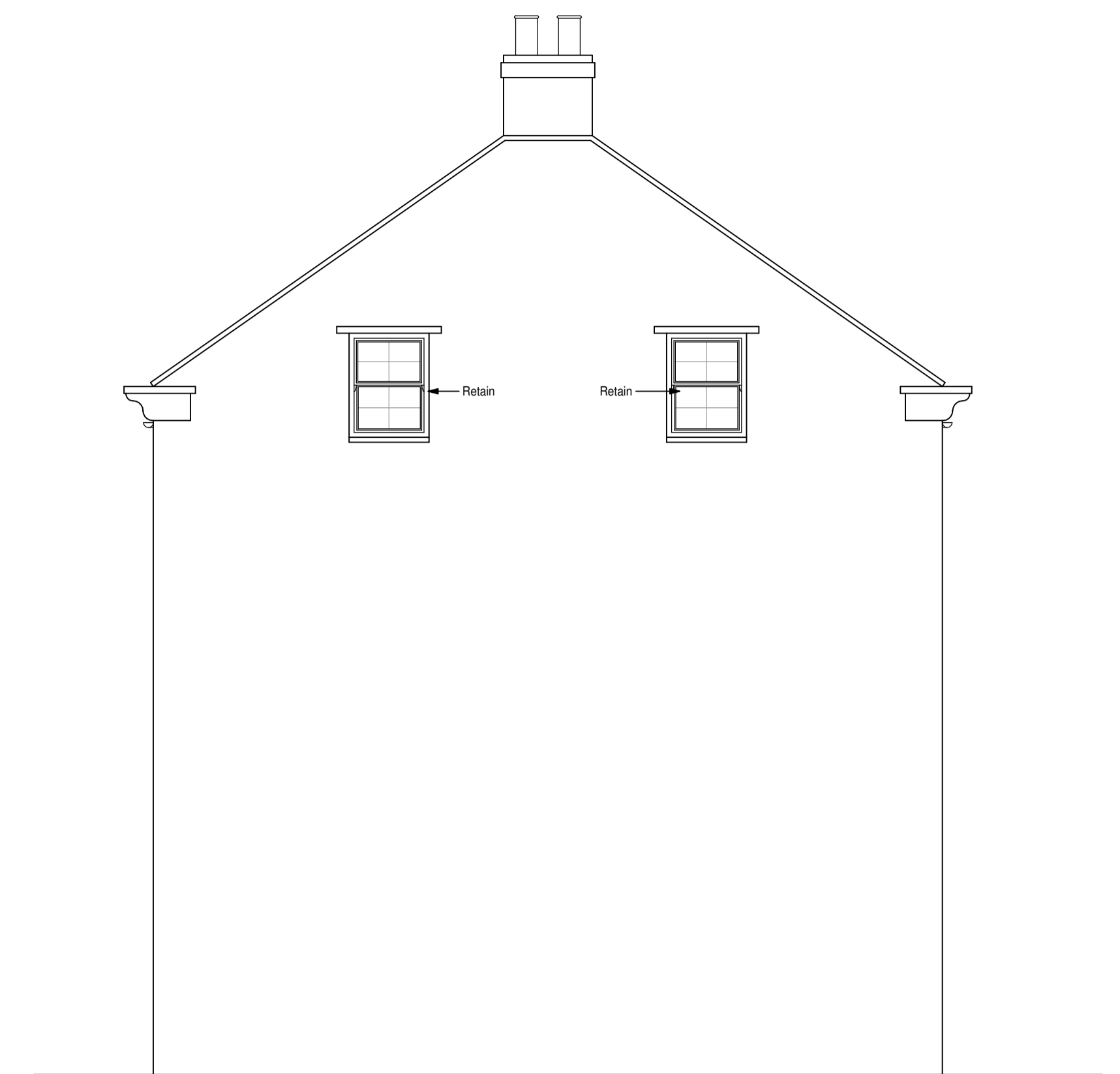

EAST ELEVATION (EXISTING & PROPOSED).



SOUTH ELEVATION (EXISTING & PROPOSED).

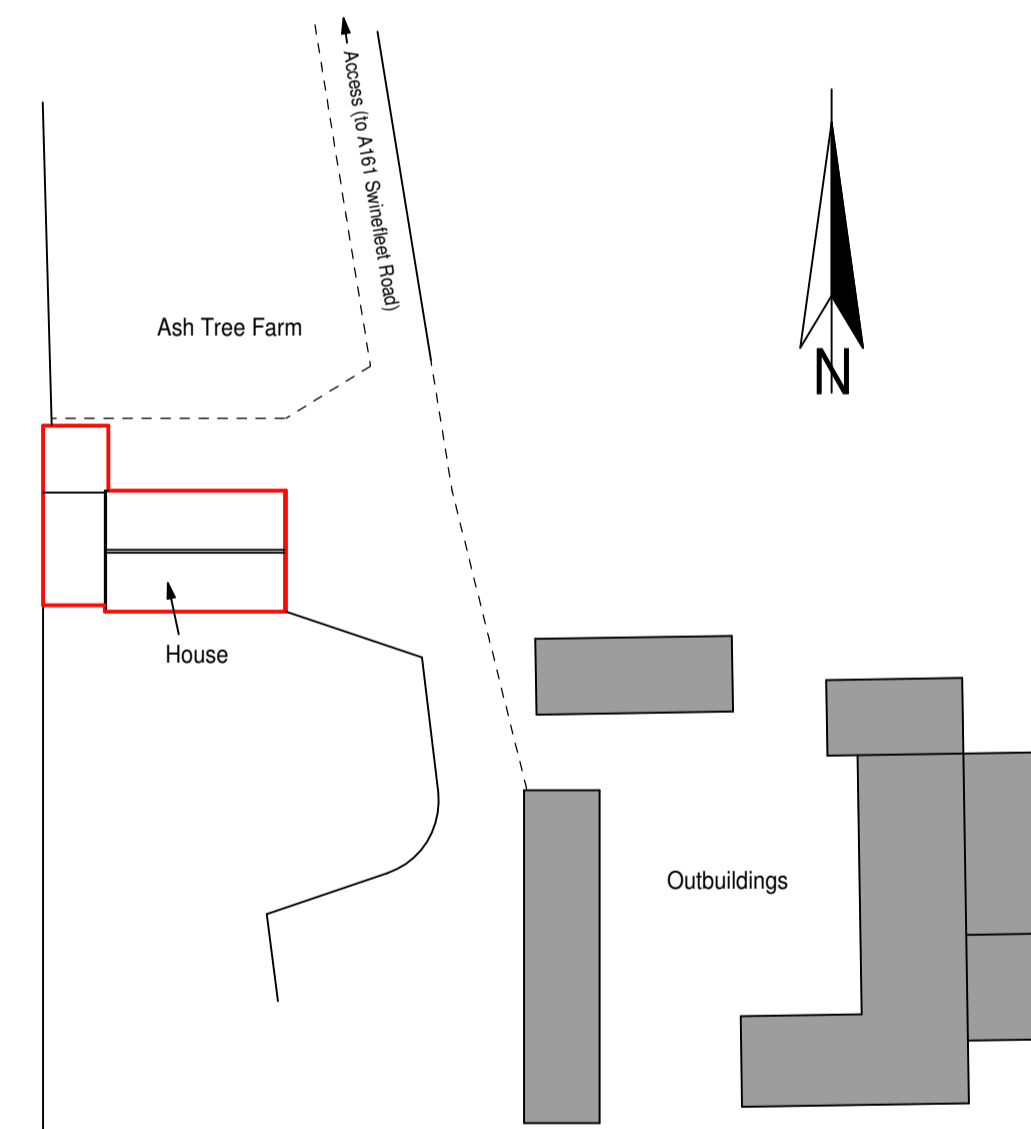

PROPOSED SITE PLAN 1:500

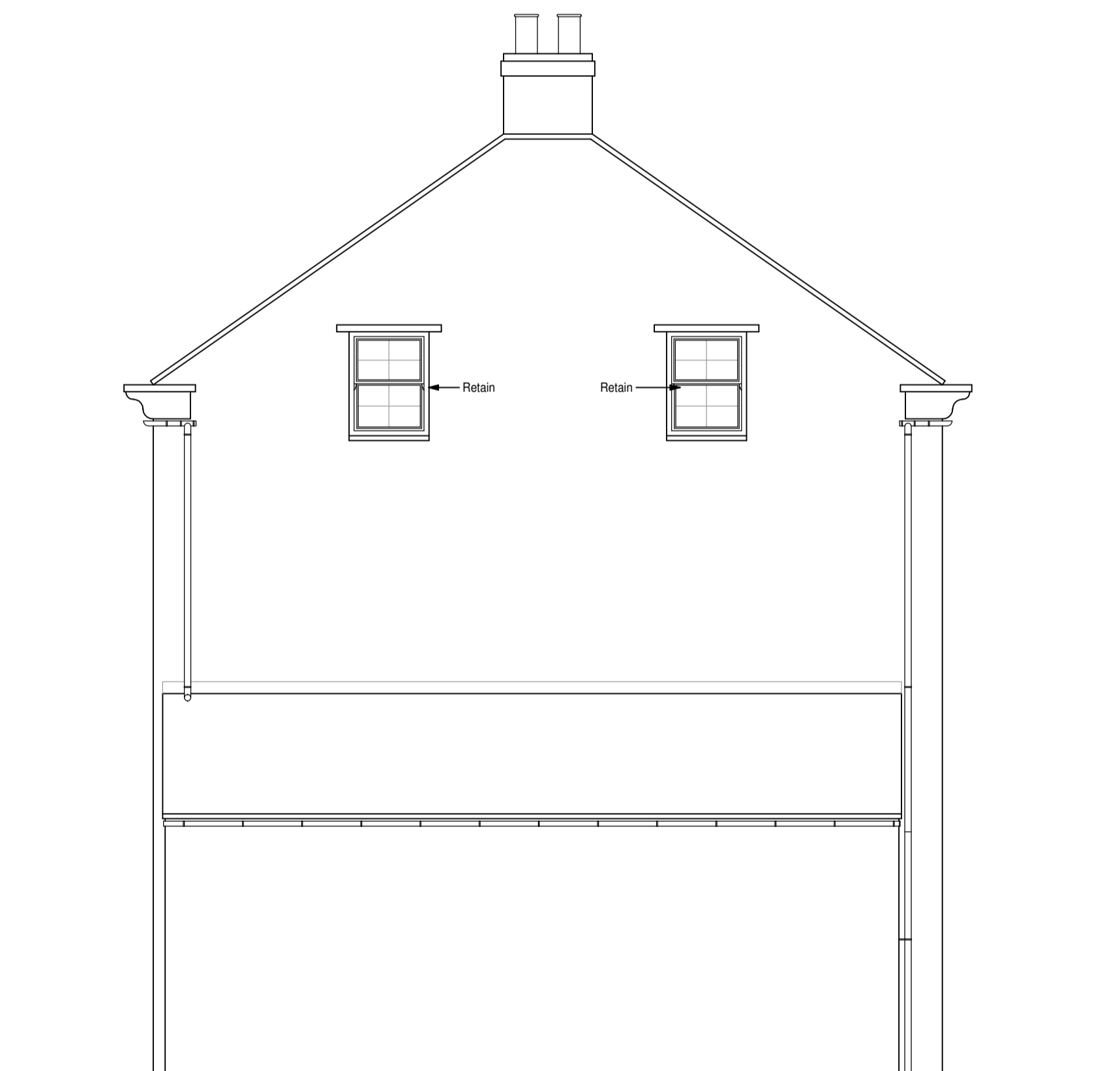

WEST ELEVATION (EXISTING & PROPOSED).

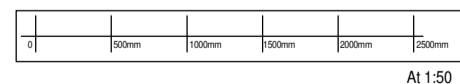

A1 1:50

NOTE:
THIS DRAWING IS INTENDED FOR CONSULTATION PURPOSES ONLY AND IS SUBJECT TO CHANGE. ADDITIONAL INFORMATION, STRUCTURAL DESIGN AND/OR AMENDMENTS MAY STILL BE REQUIRED. DO NOT START WORK UNTIL YOU ARE IN POSSESSION OF ALL CORRESPONDING APPROVALS, APPROVED SUPPORTING DOCUMENTS AND APPROVED DRAWINGS. ADDITIONAL DESIGN OR ADMINISTRATION DUE TO STARTING WORKS WITHOUT FULL APPROVAL WILL BE CHARGED FOR.
ALL DIMENSIONS ARE APPROXIMATE & MUST BE CHECKED ON SITE

Drawing title. ELEVATIONS & SITE PLANS	Client. MR RYAN LONGLEY		
	Drawing No. L/01/01/023/23	Scale at A1. 1:50, 1:500	Date. 08-11-2023
Revisions.	Project. ALTERATIONS TO LISTED BUILDING, ASH TREE FARM, SWINEFLEET ROAD, OLD GOOLE, DN14 8AT.		
R M Potterton Ltd. Architectural Services 2A Northfield Road Messingham Scunthorpe North Lincolnshire DN17 3SA			Telephone: (01724) 761752 Mobile: 07944 302278 rmpotterton@hotmail.co.uk