

All the new external materials to be used, will match the existing structure.

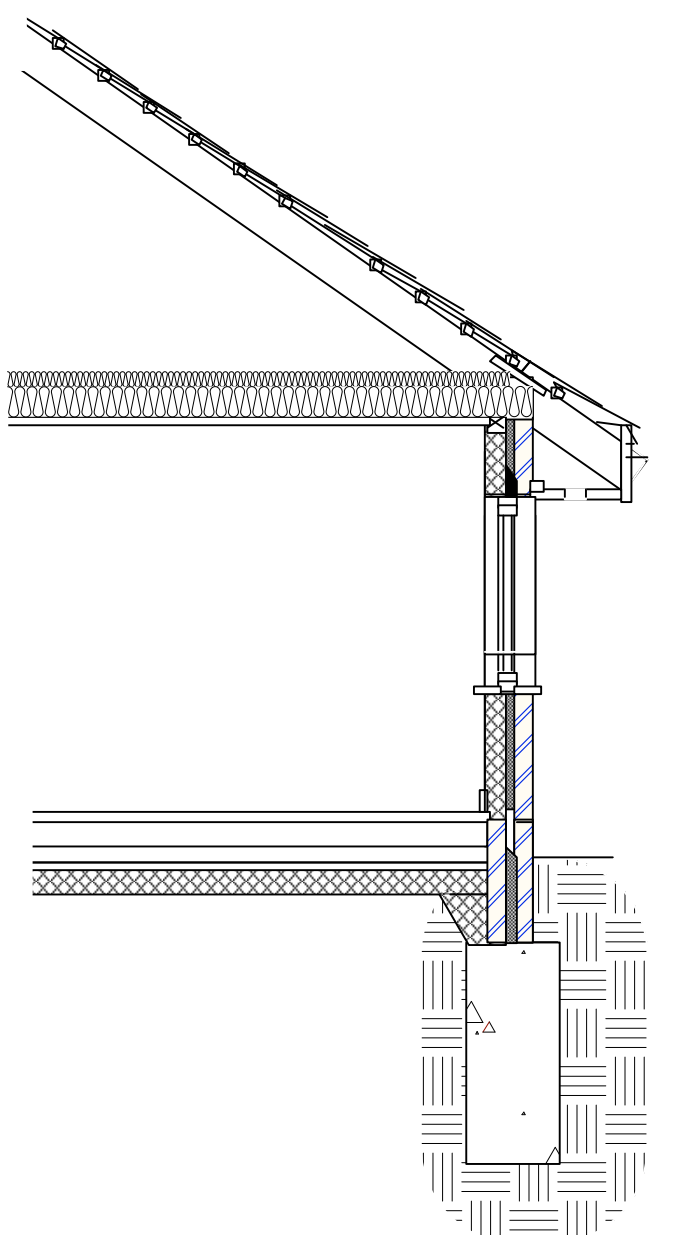
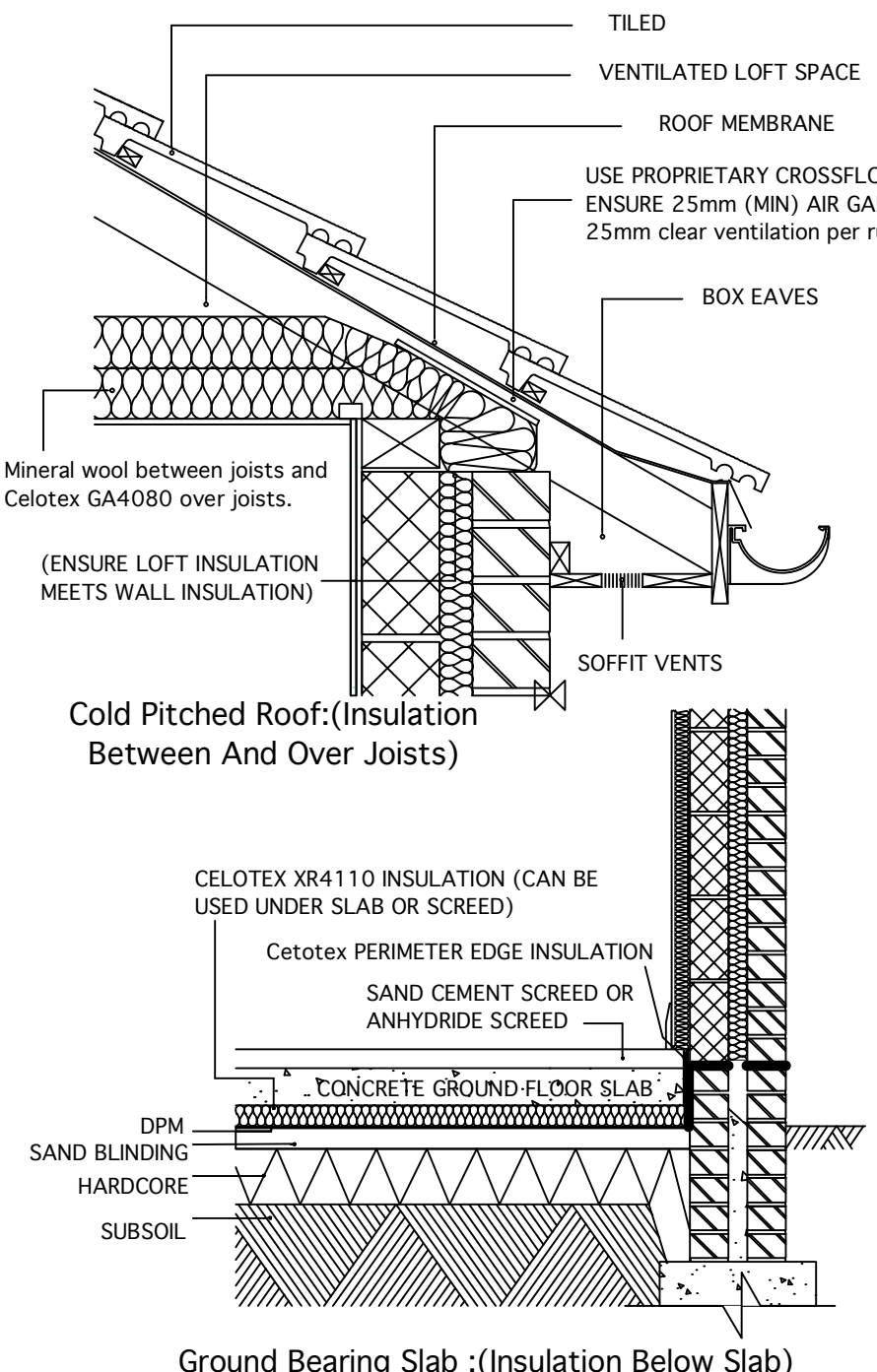
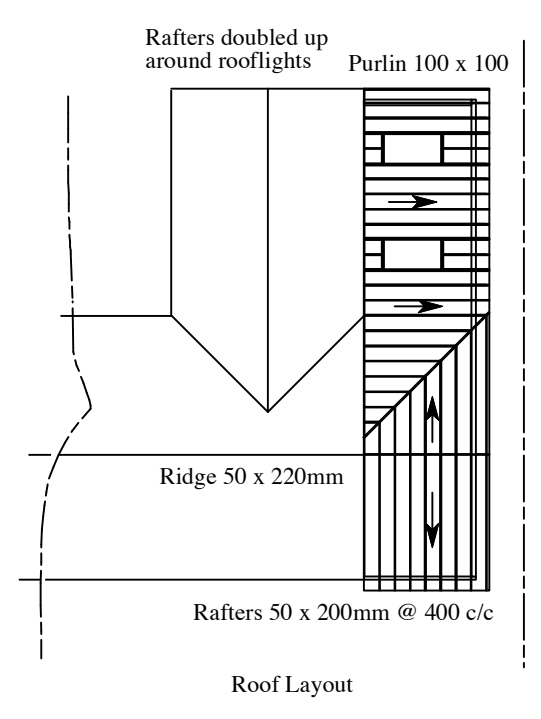
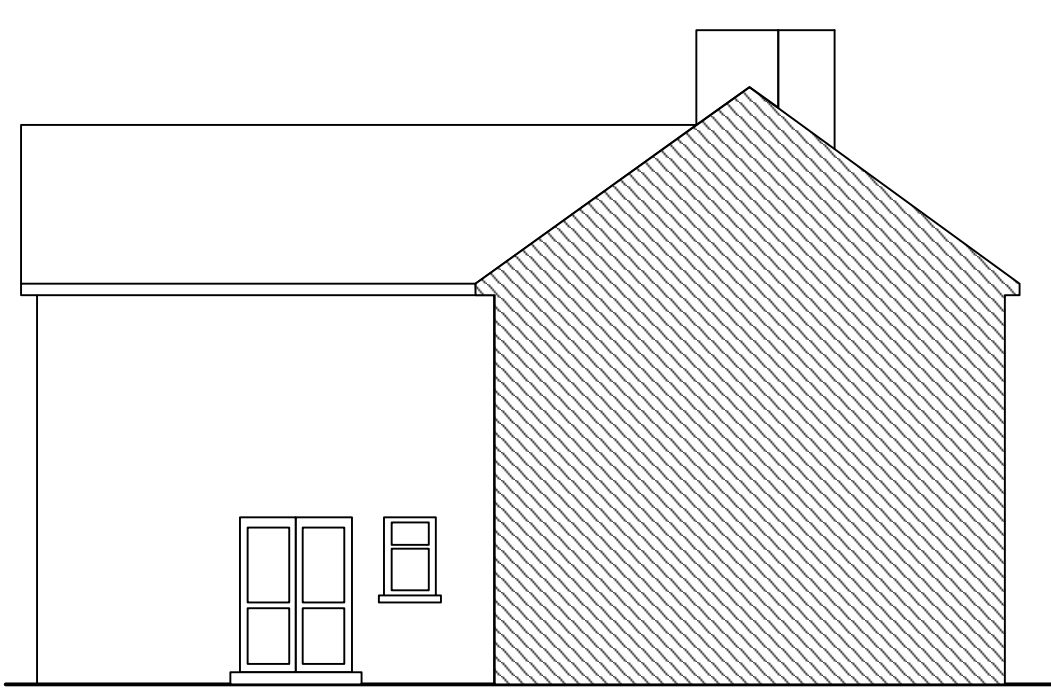
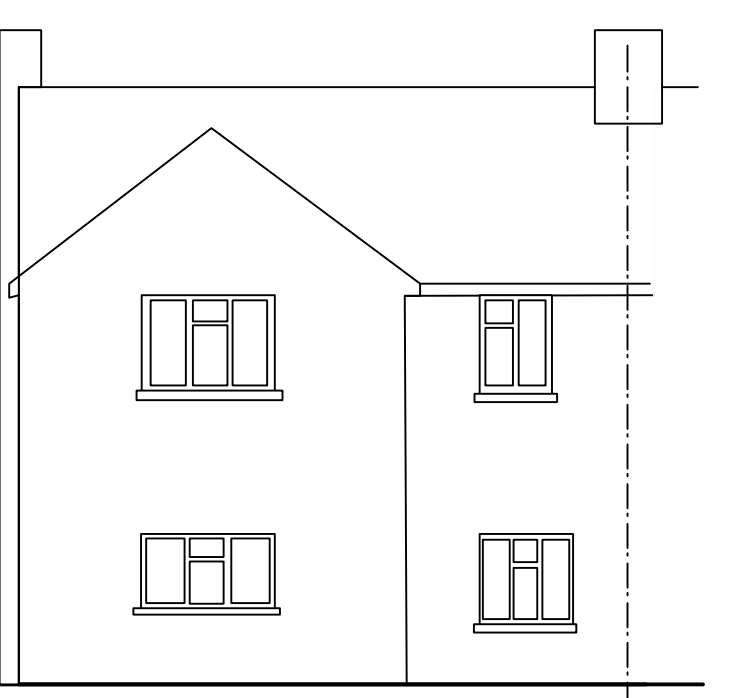
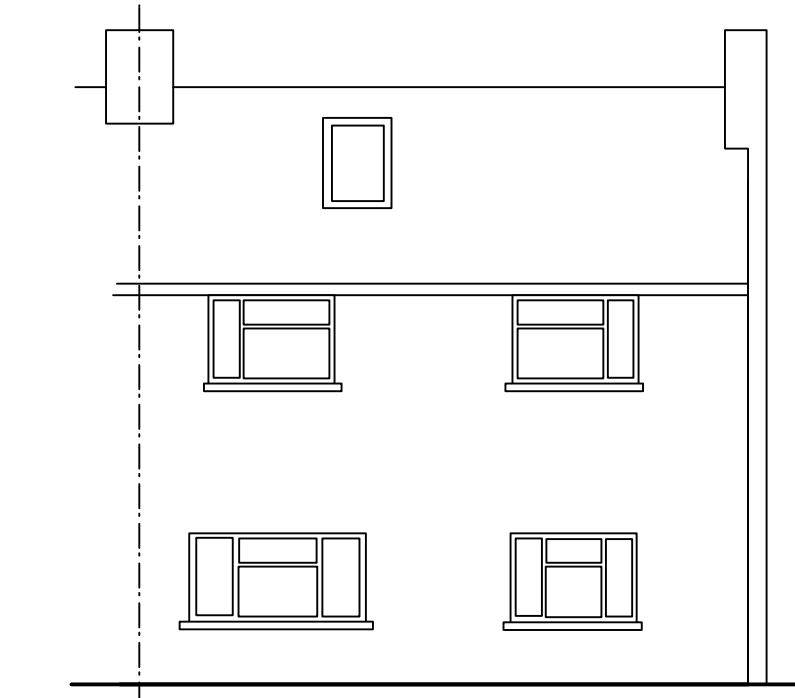

It will be necessary to expose the existing lintels to confirm they can support the additional load. If the lintels are deemed inadequate they must be strengthened.

It will be necessary to expose the existing foundations to confirm they are adequate to support the additional load. If the foundations are deemed inadequate they must be strengthened.

No part of the extension is to project over onto neighbors and whatever and all materials to match existing area. No trees within 20m of the extension.

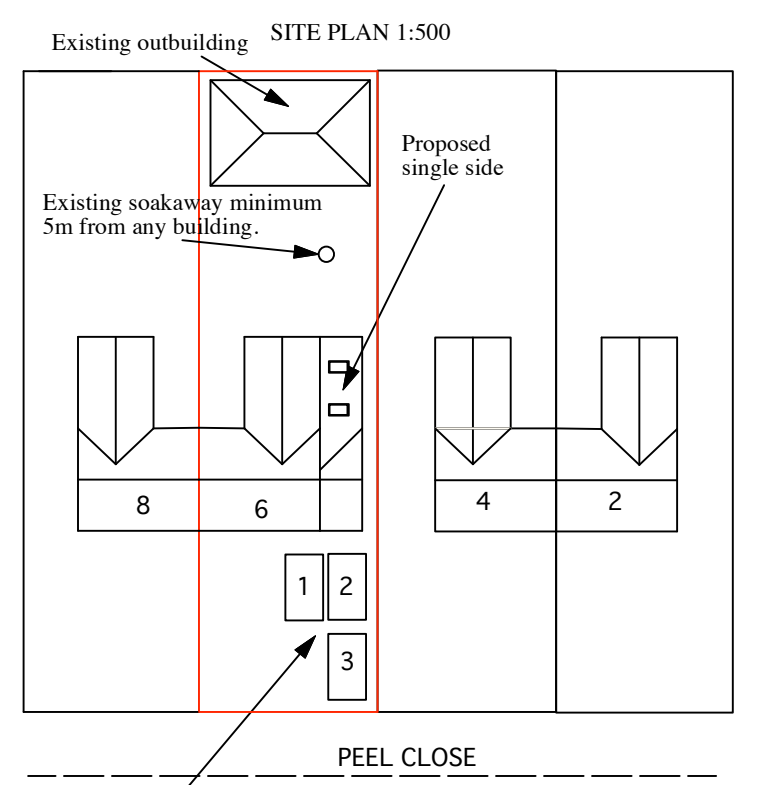
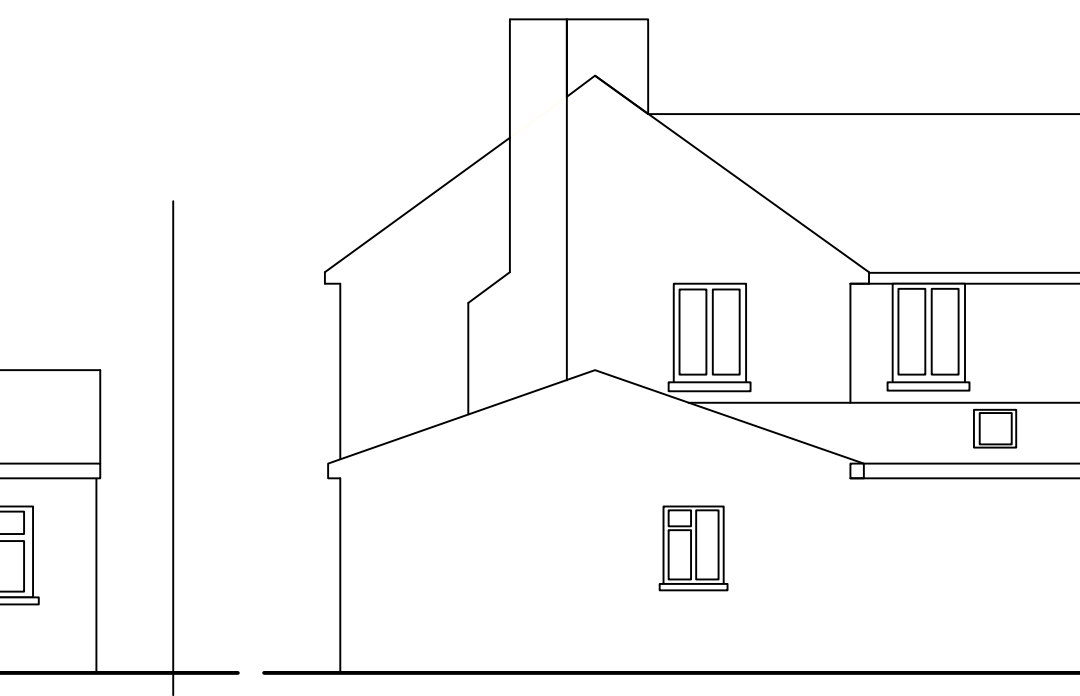
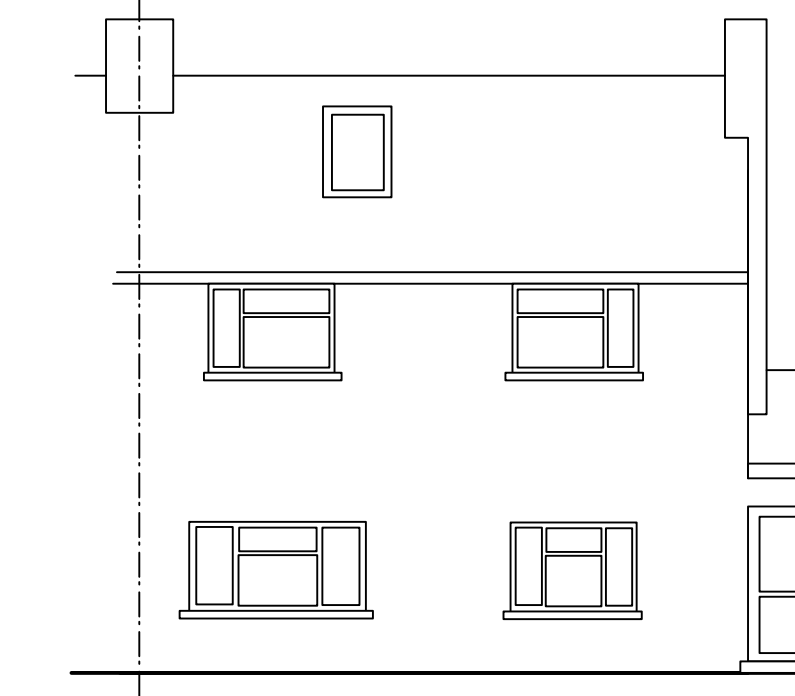

ADDRESS: 6 Peel Close, Windsor
TITLE: Single side extension
DATE OF ISSUE: 10/04/2024
DRAWING NUMBER: 01/2024/001.
ISSUE: 1. Revision: 1
SCALE: 1:10, 1:50, 1:100 & 1:500

