

Proposed rear (west) elevation



Proposed side (south) elevation



Proposed front (east) elevation

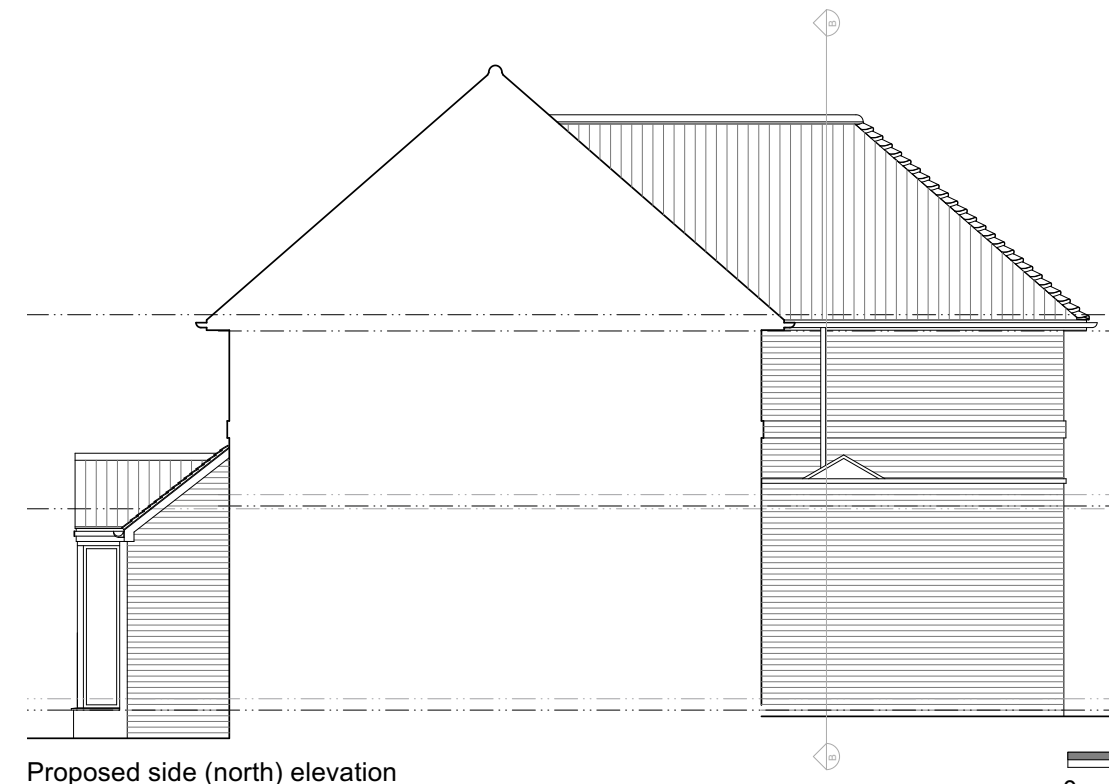

Proposed side (north) elevation

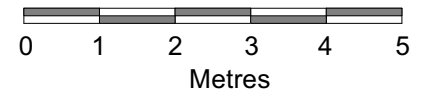

Revision	Date	Notes
E	12 03 24	Description amended.
D	20 02 23	Section lines added.
C	21 12 22	Roof lantern added.
B	09 12 22	Ridge height dropped to rear extension.
A	09 12 22	Side GF windows omitted. Bi-fold doors to rear amended.

Client:		
Project:	New Dwellinghouse 32 Coanwood Cottages	
Scale:	1:100 @ A3	Date: 07/12/2022

Drawing No: MCL117_03
Drawing Title: Proposed Elevations
Rev: E

Purpose of Issue: Planning Application

Alison Akester Architects
 1 RIDGEWAY, LITTLE HADHAM, WARE, SG11 2BT
 Tel: 07914 676114
 E: alison@aakarchitects.co.uk

