

Existing ground floor plan

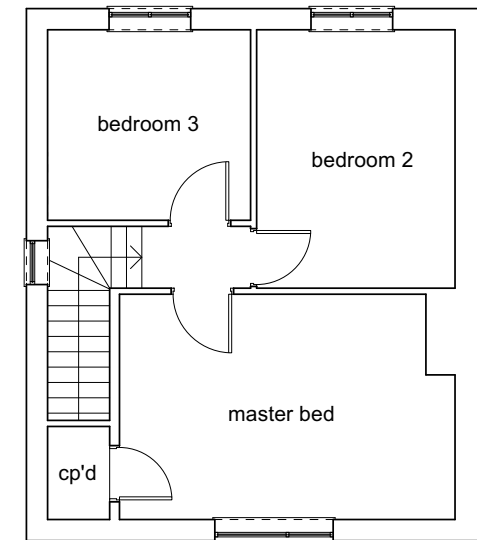

Existing first floor plan

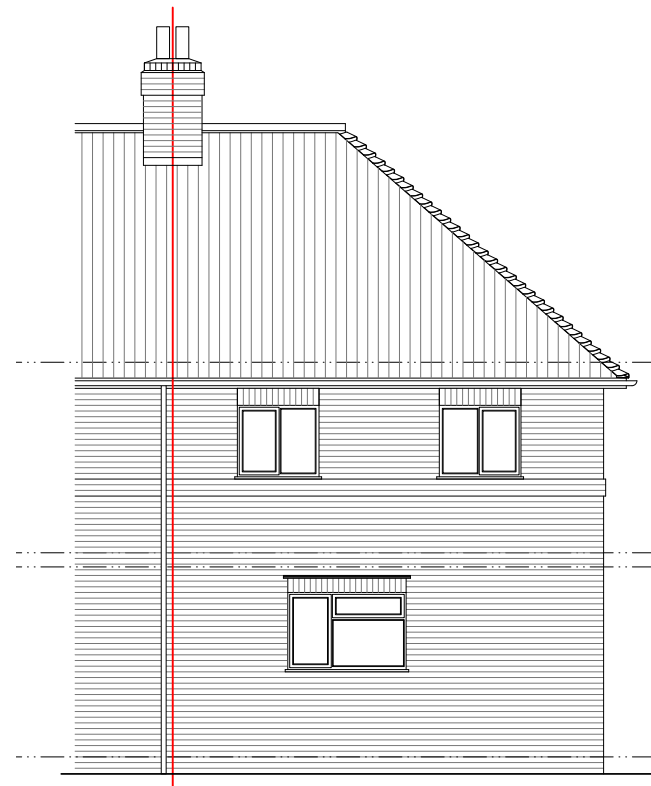
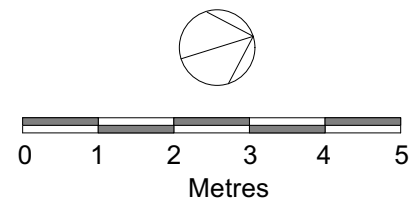

Existing rear elevation

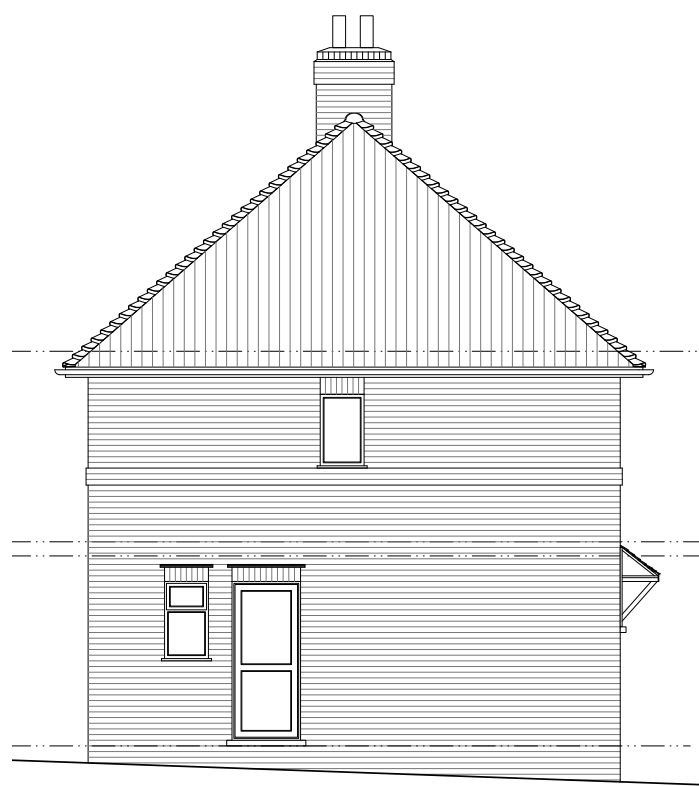

Existing side elevation

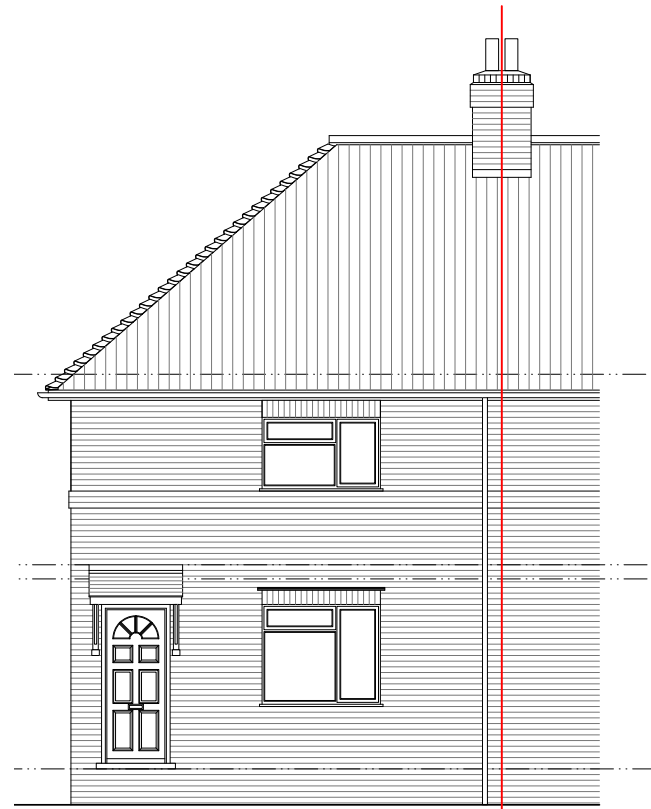

Existing front elevation

A Revision	12 03 24 Date	Amendment to project description Notes	<b>Client:</b>		<b>Drawing No:</b> MCL117_01		<b>Purpose of Issue:</b> Survey	
			<b>Project:</b> New Dwellinghouse 32 Coanwood Cottages		<b>Drawing Title:</b> Existing Details		<b>Alison Akester Architects</b> 1 RIDGEWAY, LITTLE HADHAM, WARE, SG11 2BT Tel: 07914 676114 E: alison@aakarchitects.co.uk	
			<b>Scale:</b> 1:100 @ A3	<b>Date:</b> 28/11/2022	<b>Rev:</b> A			

