

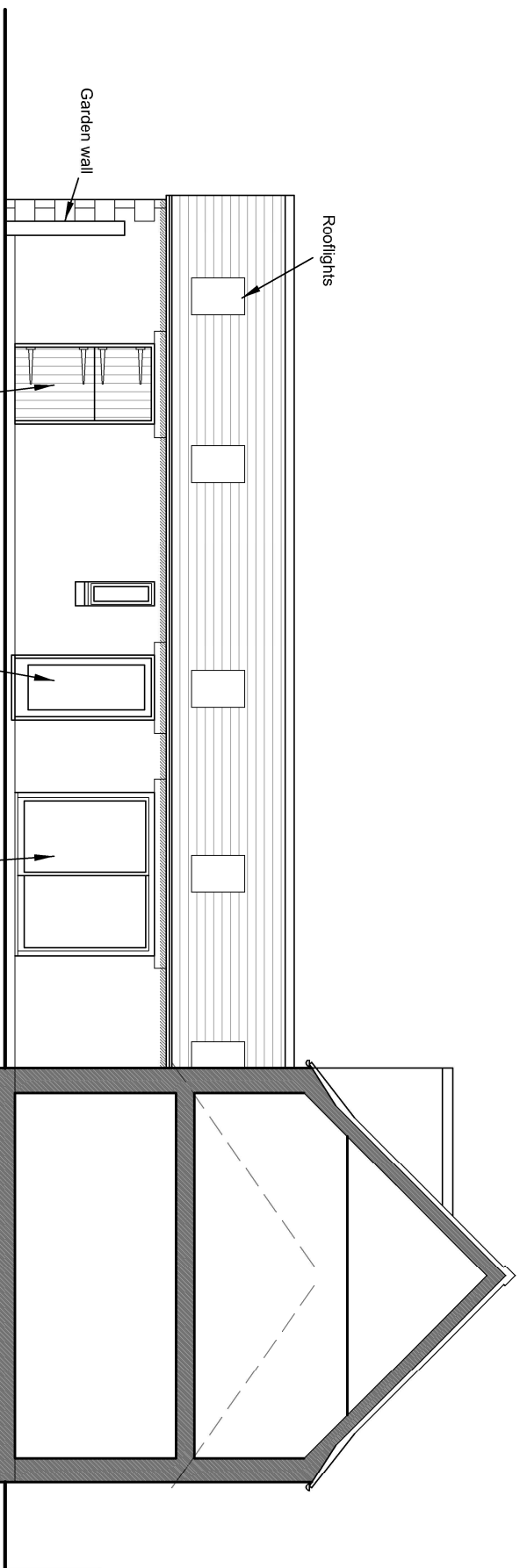

INTERNAL NORTH ELEVATION



INTERNAL SOUTH ELEVATION

**Richard Meadley Associates**

Architects

Primrose Hill  
Hawkhurst Kent  
TN18 5AB  
Tel: 01580 752160  
email: [rdm@meadley.com](mailto:rdm@meadley.com)

PROPOSED EXTENSION  
CREED HOUSE: PRESTON  
CIRENCESTER, GL7 5PR  
PROPOSED ELEVATIONS (3)

Date:	Scale:	File:
APR 24	1:100 @ A3	2307-01
Drawing No:		

**2307-P05**