

EAST ELEVATION

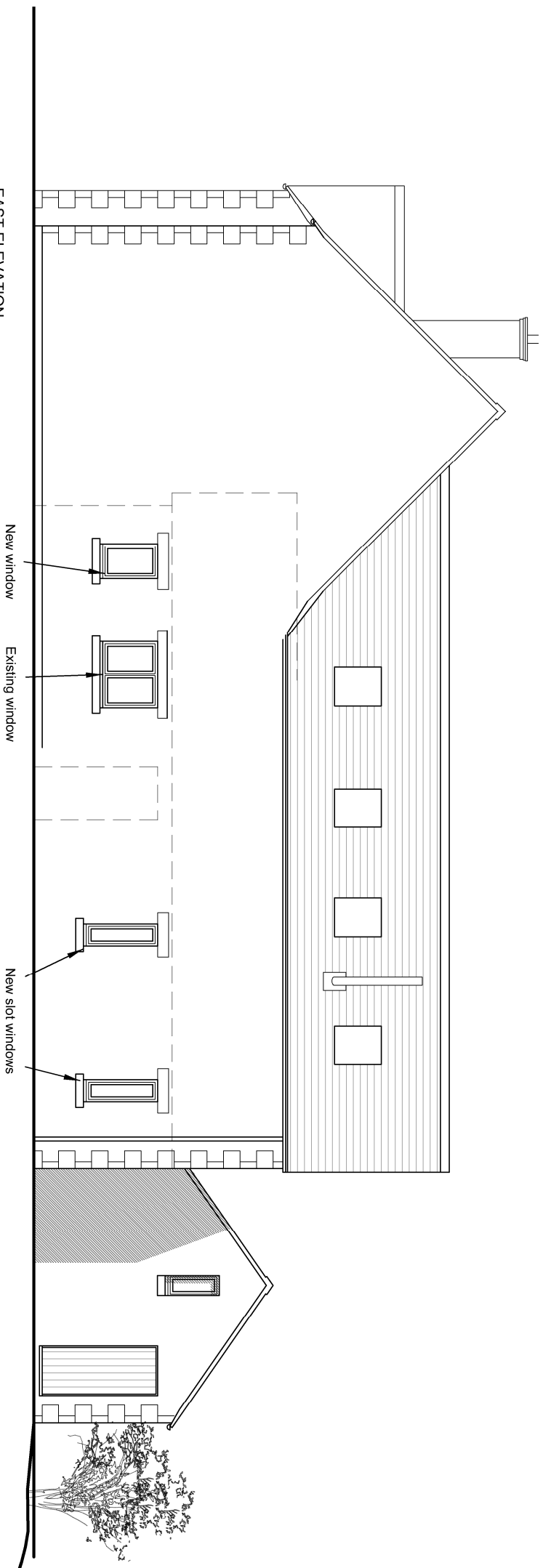

NORTH ELEVATION

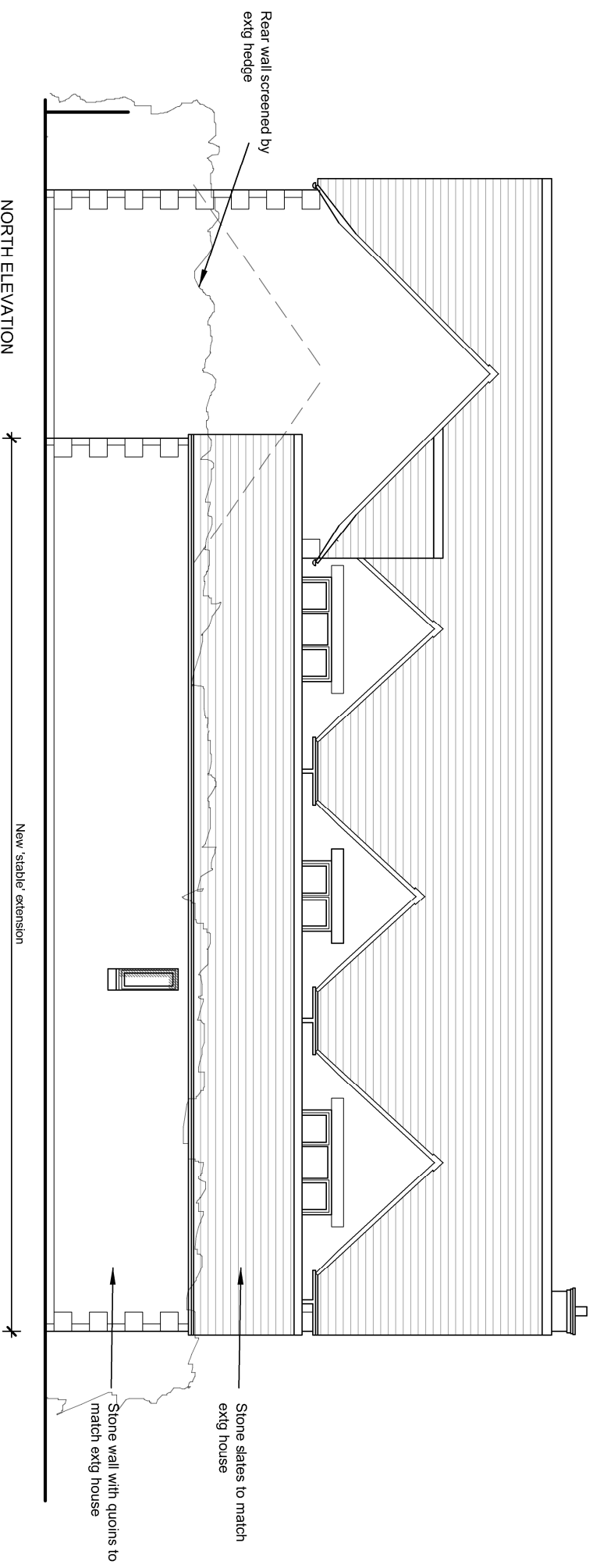

**Richard Meadley Associates**  
Architects

Primrose Hill  
Hawkhurst Kent  
TN18 5AB  
Tel: 01580 752160  
email: [rdm@meadley.com](mailto:rdm@meadley.com)

PROPOSED EXTENSION  
CREED HOUSE: PRESTON  
CIRENCESTER, GL7 5PR  
PROPOSED ELEVATIONS (2)

Date: APR 24  
Scale: 1:100 @ A3  
Drawing No: 2307-01

2307-P04