

NOTE:
 All dimensions to be verified on site by the Contractor prior to the commencement of any work or the production of any fabrication drawings. All discrepancies to be immediately reported to the Contract Administrator.
 This drawing is to be read in conjunction with all other relevant GFW Design + Architecture Ltd drawings, specification of works and all other appointed consultants drawings and specifications.
 This drawing is the property of GFW Design + Architecture Ltd. Copyright is reserved by them unless otherwise agreed by written consent of GFW Design + Architecture Ltd.
 All construction work to comply with Local Authority codes and Building Regulations, British Standards and other regulations applicable to both design and execution of the work.

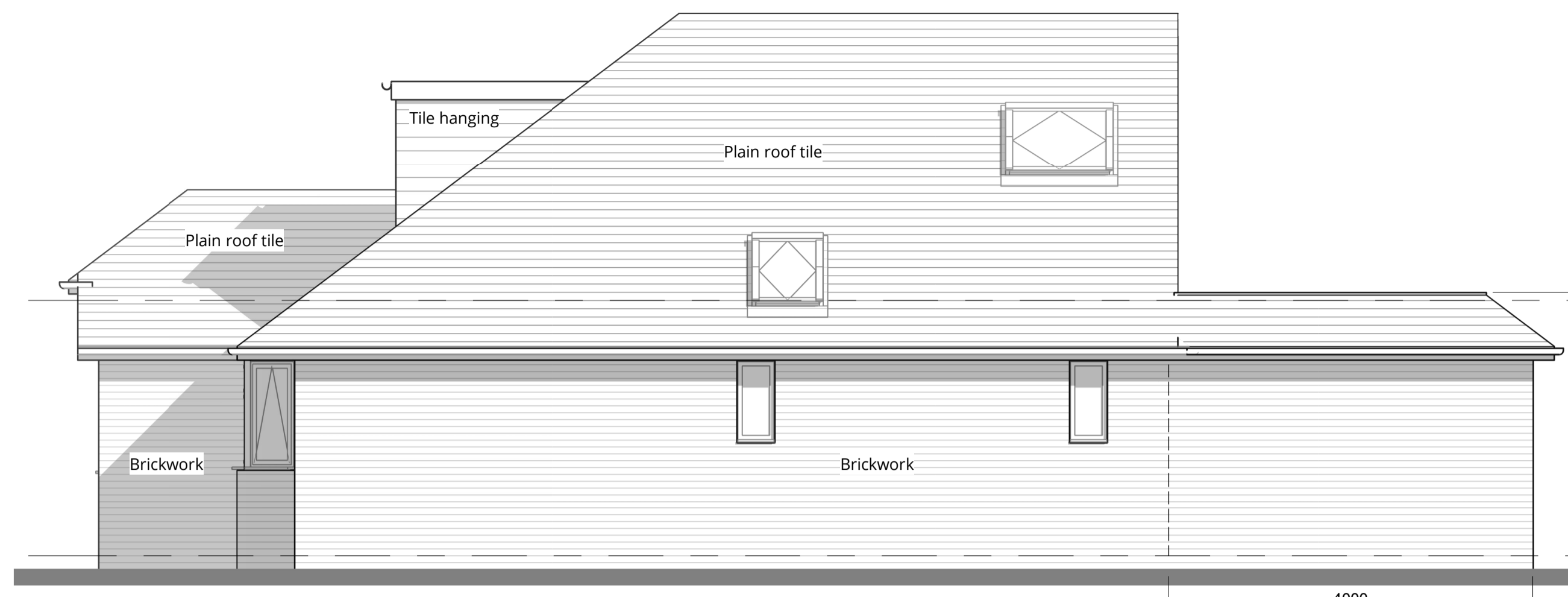

1 East Elevation DP
 1:50

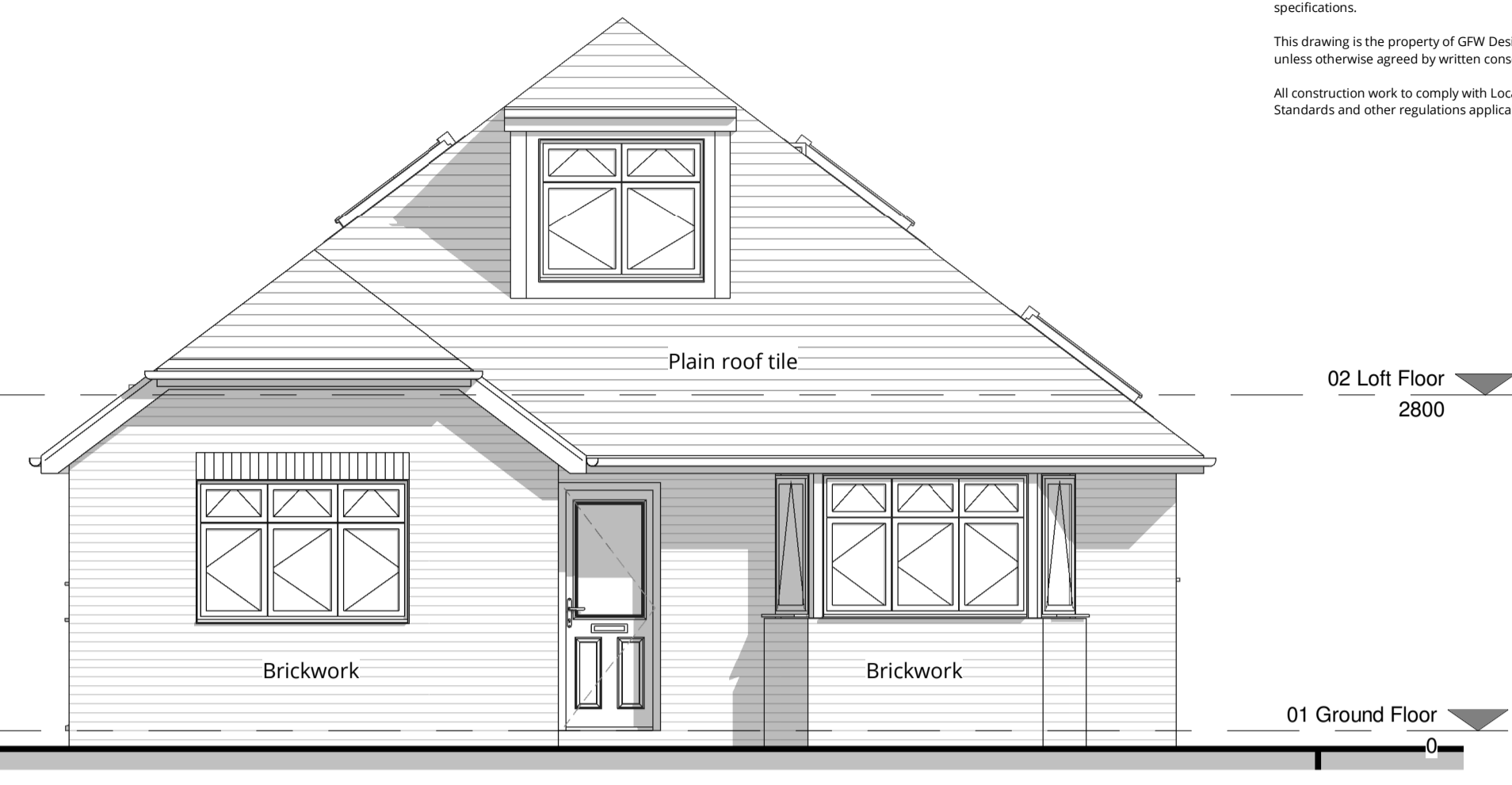

5 South Elevation DP
 1:50

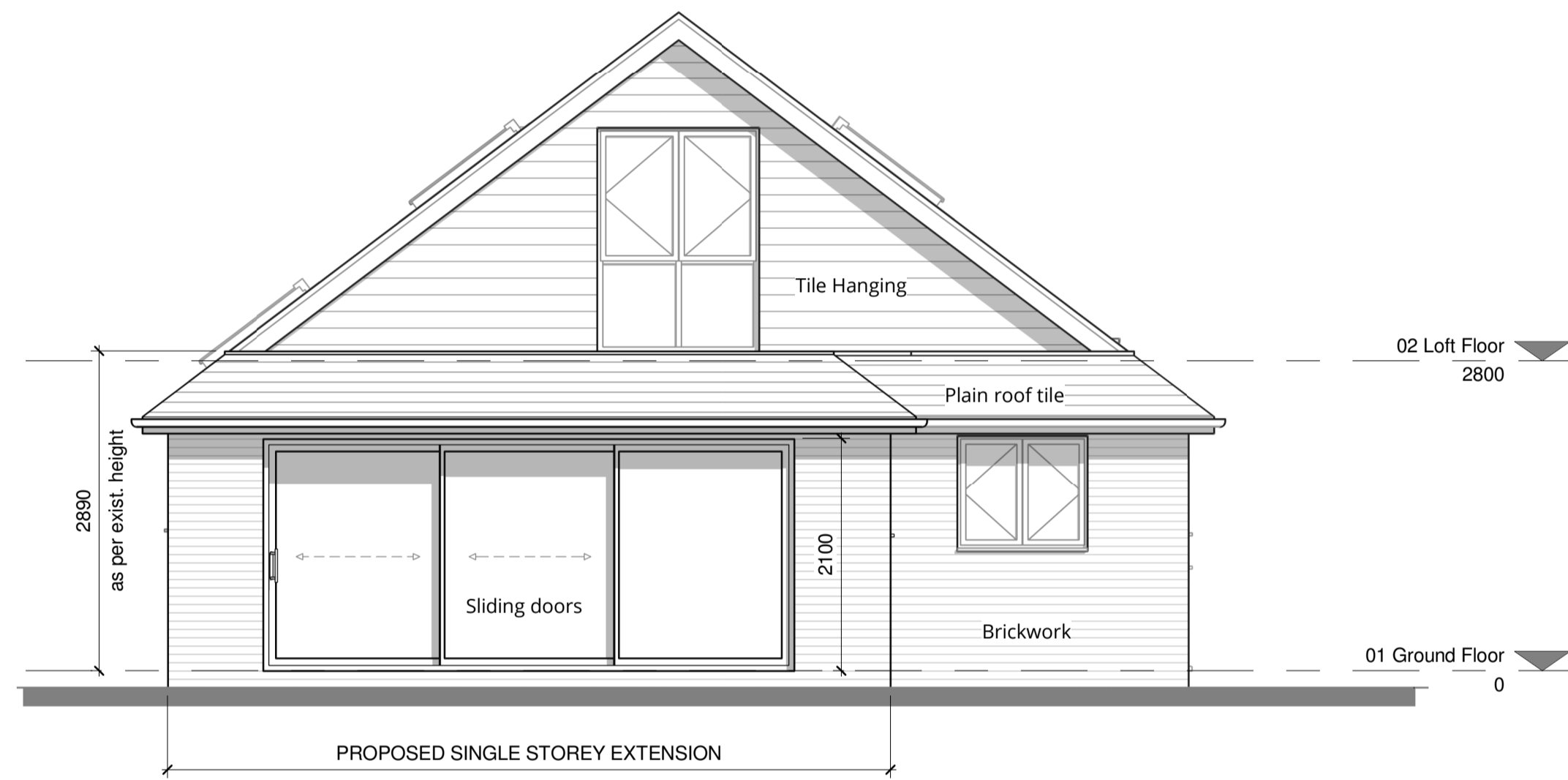

2 North Elevation DP
 1:50

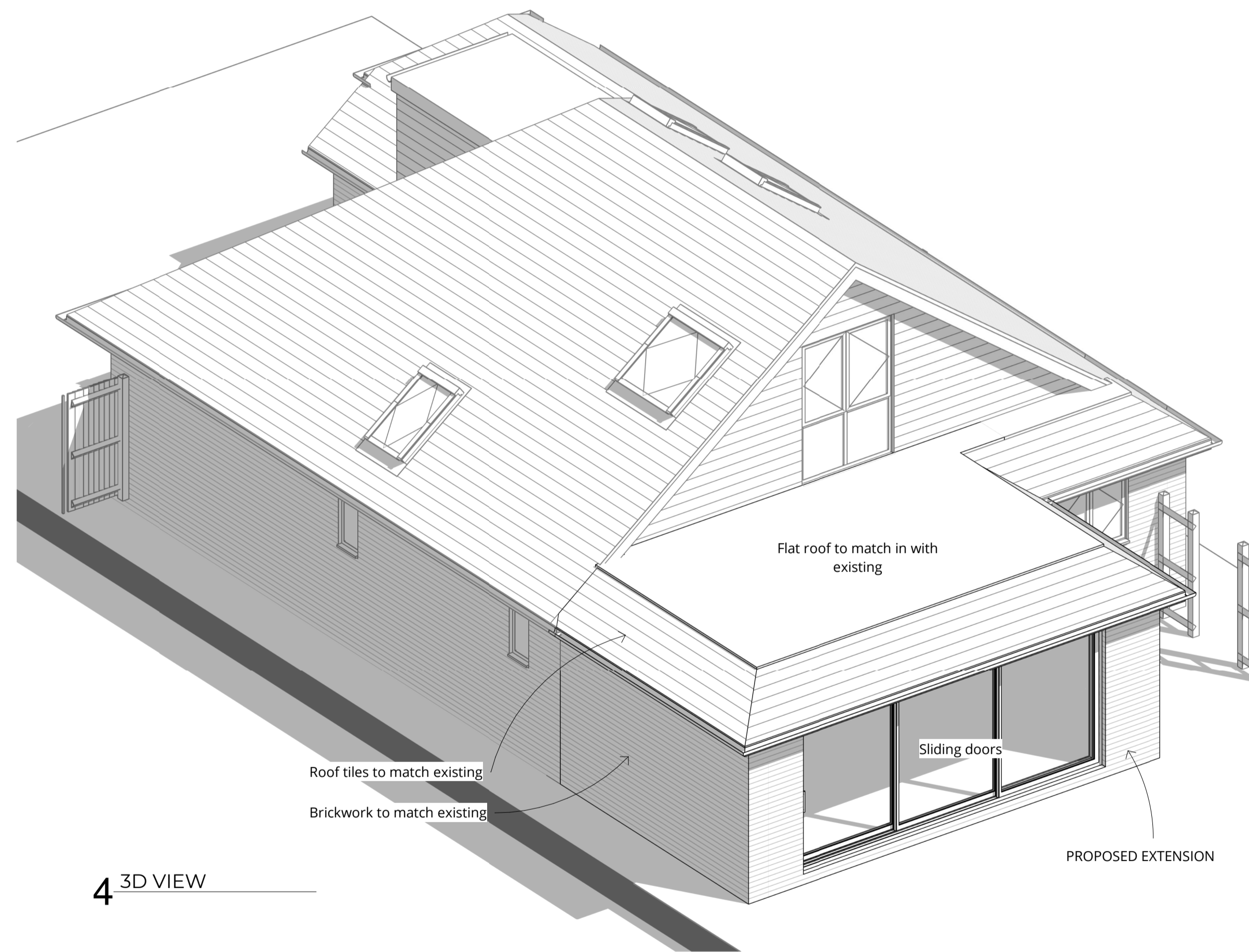

4 3D VIEW



3 West Elevation DP
 1:50

Rev	Description	Date

REVISION SCHEDULE

STATUS	PURPOSE OF ISSUE



T: 07436 982095 E: info@gfwdesign.co.uk
 www.gfwdesign.co.uk

PROJECT
 27 Woodruff Avenue
 Guildford
 Surrey
 GU1 1XT

TITLE
 ELEVATIONS & 3D VIEW - Detailed Proposal

CLIENT
 Mr & Mrs Watson

Drawn by wm	Date 03/05/24
Scale(@ A1) 1:50	Project Number 1965

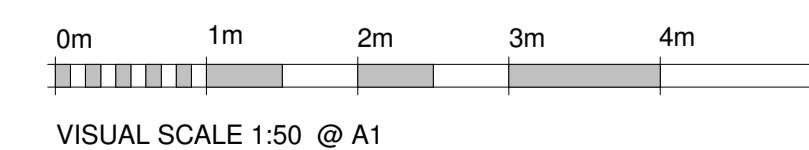

DRAWING NUMBER DP101	REV
-------------------------	-----